The Kingston Daily Freeman

FOUNDED IN 1871. CITY OF KINGSTON, N. Y., WEDNESDAY EVENING, MAY 17, 1922. PRICE THREE CENTS.

Freight Wreck Halts N. Y. C. Through Traffic

By Telegraph to The Freeman.

Peekskill, N. Y., May 17.—One man was killed, all through traffic on the New York Central was held up two hours and a half, and about two thousand chickens are believed to have been killed when two freight trains were wrecked in a rear-end collision on a sharp curve north of here today.

Papers in the pockets of the dead man's clothes bore the name of P. A. Marshall, of Lincoln, Neb. He was traveling with and caring for a big shipment of chickens.

The forward train consisting of a locomotive, two freight cars containing 6,000 chickens, and caboose, was standing during switching operations, when a long freight crashed into it, telescoping the caboose onto the engine. The engineer and firemen of the second train jumped and escaped injury.

About 4,000 chickens escaped, and hundreds of people gave chase, capturing and carrying away many of them.

The Twentieth Century Limited was among the crack passenger trains held up by the wreck.

MILLER TO AGAIN DEBATE WITH ALLEN

By Telegraph to The Freeman.

Albany, May 17.—Governor Miller has accepted an invitation to debate the proposed St. Lawrence ship canal with Governor Allen of Kansas in Chicago next Tuesday. Governor Miller is strongly opposed to the canalization of the St. Lawrence river on the ground that it would injure the barge canal.

Steamer in Trouble.

By Telegraph to The Freeman.

San Francisco, May 17.—The steamer Willamette was speeding today to the assistance of the schooner Odmo, which crashed on the rocks off Cape Blanco, early today and then refloated, leaking badly. The last radio message received from the Odmo states she might have to be abandoned, in which event the crew would await rescue in small boats. A heavy fog prevailed.

New Strand Bakery.

Part of the first batch of pastry baked in Harvey Sammons's new bakery over the Popular Lunch room on the Strand, was on exhibition in the window today. The pies "Like Mother Used to Make" and the strawberry short cake looked exceedingly tempting to the noonday lunch seekers. Later Mr. Sammons expects to supply the retail trade with bread and pastry.

To Fight Drug Smugglers.

By Telegraph to The Freeman.

New York, May 17.—Formation of a new labor affiliation representing approximately 100,000 marine workers to aid the government in stamping out smuggling of drugs into New York, was announced here today. The new body will have its own secret service to work along the waterfront.

Adoption Proceedings.

Tuesday proceedings were taken before County Judge Joseph M. Fowler by William Krom and Edith Krom his wife, residents of the village of Ellenville, for the adoption of Richard Conklin, son of Maud Conklin of Napanoch. Leroy Lounsberry of Ellenville appeared as attorney for petitioner, William Krom.

Marlborough Barn Burned.

A large barn recently built and owned by I. Vetrane of West Marlborough was burned to the ground in a fire which broke out Monday evening. The damage is estimated at $8,000. The origin is unknown.

RISE IN SILVER REJOICES MINERS

By Telegraph to The Freeman.

Mexico City, May 17.—A great boom in the silver and copper mining industries in Mexico is expected immediately, it was learned here today. This expectation is based upon two developments:

1—The rise in the price of silver;
2—Exhaustion of the war-time stocks of copper.

Silver mines in the states of Durango, Guanajuato, Zacatecas and Hidalgo, which were paralyzed by price depression, are being prepared for resumption on a big scale now that it is possible to mine silver at a profit. It is believed that the demand from London and New York alone will be sufficient to keep up prices.

Copper mines at Cananea, Nacozari and Elboleo, owned respectively by American, English and French capital, will open up June 1. The Cananea and Nacozari mines are in the state of Durango; those at Elboleo are in Lower California.

New York, May 17.—Foreign silver on the New York market sold today around 72¼ cents an ounce, a new high record for the year.

DOZEN CASES OF MEASLES IN CITY

So far this month twelve cases of measles have been reported in Kingston. The health board records also show that there are seven cases of diphtheria in the city. There has been one death from diphtheria so far reported this month.

Parents should exercise care in seeing who their children come in contact with to prevent a spread of the disease.

TESTIMONY ENDED IN STILLMAN DIVORCE SUIT

By Telegraph to The Freeman.

Yonkers, N. Y., May 17.—The divorce suit of James A. Stillman, former New York banker, against Anne U. Stillman, closed today so far as taking of testimony is concerned, when Mrs. Stillman's attorneys, at a conference here which she attended, decided to call no more witnesses.

"We're satisfied," said John E. Mack, guardian of Baby Guy Stillman, after the conference. "The case is closed."

Mr. Stillman had charged that Baby Guy was not his son.

Long Beach's First Mayor.

By Telegraph to The Freeman.

New York, May 17.—Former State Senator William H. Reynolds today was declared elected first mayor of Long Beach, L. I. Reynolds polled 527 votes, and his opponent, Charles Gold, a New York business man, 154. The voting began early [illegible] and the election was not over until 2:30 a. m. today. Every registered voter cast a ballot, and it was six a. m. before the count was completed.

Abbott Has Large Calendar.

W. A. Abbott, referee from the state industrial board, is holding hearings in compensation claims at the supervisors' room at the court house today, having a large calendar as usual. Commissioner Wiat was on the bench with Referee Abbott.

BUSINESS DAY by DAY
as the Government sees it
PREPARED BY RALPH F. COUCH

NEW BUILDINGS SHELTER 1,131,075
Construction of 1920-21 Relieves Housing Shortage

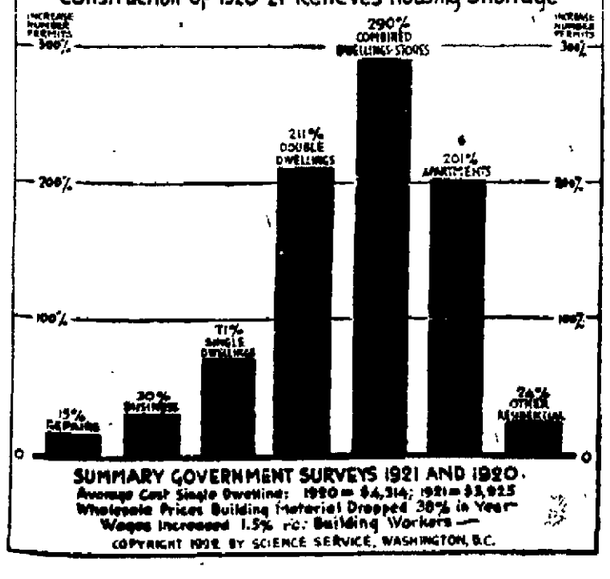

SUMMARY GOVERNMENT SURVEYS 1921 AND 1920.
Average Cost Single Dwelling: 1920 = $4,314; 1921 = $3,925
Wholesale Prices Building Material Dropped 38% in Year
Wages Increased 1.5% for Building Workers —
COPYRIGHT 1922 BY SCIENCE SERVICE, WASHINGTON, D.C.

BAKER CONCEDES PINCHOT VICTORY

By Telegraph to The Freeman.

Philadelphia, May 17.—"On the face of the unofficial returns, Gifford Pinchot has won the Republican nomination for governor," W. Harry Baker announced this afternoon at Republican state committee headquarters.

"Unless Allegheny County is able to give a bigger majority for Alter than my advices seem to indicate, there is no question that Pinchot has carried the state," Baker stated.

"The results in Philadelphia and in other parts of the state have undoubtedly contributed to the Pinchot victory, which I am now prepared to concede," said Baker.

PENNA. PRIMARY RESULT IN DOUBT

Few Thousand Votes Yet To Be Counted In Allegheny County Will Tell Whether Alter Wins Or Pinchot Wrecks Penrose Machine.

By Telegraph to The Freeman.

Philadelphia, May 17.—Upon the face of the latest available returns, leaders of the Republican machine refused today to concede Gifford Pinchot, one time Roosevelt progressive, had won the Republican gubernatorial nomination as a result of yesterdal's closely contested primary election.

It was declared at the headquarters of Attorney General George E. Alter, Pinchot's opponent, that returns from two thirds of the state showed that Alter was still leading Pinchot by a majority of at least 25,000. The Alter majority of 81,587 here, it was admitted, was not sufficient to carry him through unless Allegheny came to his rescue with its promised vote for him.

Win or lose, old line politicians conceded that Pinchot has dealt the Republican city organization a smashing blow by carrying ten of the 18 wards of Philadelphia.

Both sides gave the women of the city and state, who went to the polls in a state-wide primary for the first time, a large share of the credit for the Pinchot sweep.

Pittsburgh, May 17.—The fight for the Republican nomination for governor of Pennsylvania between Attorney General George Alter and Gifford Pinchot, tightened up as the day advanced. Allegheny County, in which are located Pittsburgh and a dozen smaller cities, now is the pivotal county in the governorship contest between the Old Guard and the Bull Moose elements for state political control.

Both sides admit that unless Allegheny County can give Alter a lead of 60,000 at least, Pinchot will slip in a winner. Old Guard claims of 60,000 or more for the county early today did not stand up as the total vote neared completion on the official count at noontime. Pinchot was still holding Alter to a 40,000 lead in the county on latest returns.

Washington, May 17.—The result of the Pennsylvania primary, in which Gifford Pinchot has nearly, if not actually, beaten the famous state machine and won the Republican guhernatorial nomination, was hailed by both Republicans and Democrats alike in Washington today, as a "striking victory" for progressivism.

The uncertainty that existed up to noon as to whether Pinchot has been nominated only served to fan the flame of the capitol's interest in the Pennsylvania race. Regardless of who is the winner in the final analysis, it was unanimously agreed among senators today that Pinchot's showing against the Old Penrose machine is one of the most striking progressive victories in a long time.

Washington, May 17.—Gifford Pinchot has beaten the Republican state machine in Pennsylvania and won the nomination for governor, said a private telegram received here this morning by Senator Hiram Johnson, Republican, of California, from Alexander P. Moore, publisher of the Pittsburgh Leader, and a prominent figure in Keystone State politics.

Johnstown, Pa., May 17.—The first indicated upset for renomination for congress in Pennsylvania in Tuesday's primary, it that of Anderson H. Walters, congressman at large. Unofficial returns from 83 of 150 precincts in Cambria county in the twentieth district, give George M. Wertz, 6,475; Walters, 5,554.

Philadelphia, May 17.—"The women certainly played a prominent part in the result," State Senator Edwin H. Vare declared today in commenting on the much reduced majority for Alter, that the regular Republican organization was able to give Alter in Philadelphia.

"A great deal of the trouble we had from getting out our votes was because a lot of our people did not realize that they had a real fight on their hands, until it was too late to do any better," Senator Vare continued.

Sniping In Belfast.

By Telegraph to The Freeman.

Belfast, May 17.—Sniping broke out here today resulting in a report that the Ulster government may proclaim martial law. The trade association has declared a boycott upon South Ireland goods in retaliation for the boycott of the Republicans against Ulster. The military curfew has been extended.

Latest Irish Peace Negotiations Fail

By Telegraph to The Freeman.

Dublin, May 17.—The Irish peace committee which has been attempting to adjust the differences between the Irish Free State and the Republicans, reports to the Dail Eireann this afternoon that no agreement could be reached. The collapse of the peace negotiations caused deep gloom.

Arthur Griffith, president of the Dail, moved that a general election be held in Ireland on June 16, and that the nominations be made on June 6.

MISSING MAN WITH CARNIVAL

Daniel McCutcheon, Employed at Cook's Restaurant on Railroad Avenue, Missing Since Sunday, Writes He is With Carnival That Played Here.

"Boy, that sure am some carnival," muttered Daniel McCutcheon, a negro, who has been employed at Cook's restaurant on Railroad avenue, as he gave the show the "once over" several times a day while it was playing across the Washington avenue viaduct in the town of Ulster the past week.

The more Daniel thought of the carnival the more he fell in love with the bright lights and the tinsel, and as a result he left the restaurant Sunday and that was the last seen of him.

As he failed to appear for work on Monday or Tuesday, Nathan Cook reported the fact of his being missing to the police Tuesday night. The negro was described as being 4 feet 4 inches in height.

This morning Mr. Cook called up police headquarters and stated he had just received a letter from Daniel stating that he was with the carnival company, but would be back in June.

So is solved another mystery.

PRICE CREDITORS TO GET A LITTLE

A final hearing was had before Judge Joseph M. Fowler at county court chambers this morning in the matter of the accounting of Newton H. Fessenden, as assignee of Lewis Price, for the benefit of creditors. The accounts of the assignee were passed and approved and allowances made to the assignee and to the attorneys for various creditors, ex-Mayor William D. Brinnier, attorney for the assignee, being allowed $50, and attorneys for creditors being given an allowance of $10 each. Creditors were represented by Frank W. Brooks, Harry H. Flemming, J. DePuy Hasbrouck, Milton O. Auchmoody and Henry Klein. The liabilities of Price are in excess of $4,000 and the creditors will receive from the balance in the hands of the assignee about four cents on the dollar.

POLICE ARMY FINALLY LANDS SAFE CRACKERS

By Telegraph to The Freeman.

New York, May 17.—The most remarkable police dragnet thrown out during the current crime wave resulted in the arrest today of four safe crackers, one of them being wounded in the revolver battle which accompanied their capture.

For more than twelve hours, a city block, bounded by Broadway, Fifth avenue, Nineteenth and Twentieth streets, had been under complete state of siege while minute searches of all the loft premises in the block were made. Concentrated on the work were 150 policemen and 100 detectives.

IN POLICE COURT.

Several Cases Brought to Attention of Judge Schirick.

This morning in police court the case of Edward Riggins, arrested on the complaint of his wife, who charged her husband with failure to support her, was adjourned for two weeks, and in the meantime the husband is to get a job, which has been promised him.

Alice Finnegan, arrested on the complaint of her mother on a charge of being a disorderly child, was committed to St. Ann's Home at Albany until discharged by law.

Morris Miller, arrested on a charge of soliciting fares while standing more than five feet away from his car, pleaded not guilty and the hearing was adjourned until late this afternoon as he was unable to obtain a witness until that time.

Raid Report Denied.

From the fact that state troopers have headquarters at Andrew Kohl's hotel at Katrine, on the Saugerties road, and that several were getting their meals there during the strike trouble at the brickyard, a false report has been current for several days that the hotel had been raided by troopers under a Mullan-Gage search warrant. This is denied by Mr. Kohl and by troopers who have their headquarters at the hotel.

D. A. R. Election.

The annual election of officers of Wiltwyck Chapter, D. A. R. will take place at the Chapter House tomorrow afternoon at 3 o'clock.

TWO CARRY OUT SUICIDE PACT

By Telegraph to The Freeman.

Indian Lake, N. Y., May 17.—Walter Woods, 45, former vice-president of a bank at Broadalbin, N. Y., shot and killed Mrs. Charlotte O. Duell, 25, also of Broadalbin, here early last night, and then killed himself.

Woods and Mrs. Duell registered at a local hotel on Sunday as Mr. and Mrs. A. J. Ward. They were accompanied by Mrs. Duell's two-year-old daughter. Woods is survived by a wife and two children.

Shortly after Mrs. Duell put the child to bed, she and Woods were seen walking toward the Indian River Cemetery. A short time later two shots were heard. When hotel guests reached the scene, Woods and Mrs. Duell were dead.

A letter found in the room occupied by the couple showed they had been in New York last Friday. The letter was written by Mrs. Duell to her mother, Mrs. Neil Olmstead of Broadalbin. The letter said it was "impossible to go on" and that "George (her husband,) never cared much for me."

Another note written by Mrs. Duell just before her fatal walk with Woods, announced their decision to die and asked forgiveness.

BILL BRENNAN SOON PUNCTURES TRACEY BOOM.

By Telegraph to The Freeman.

New York, May 17.—Jim Tracey, Australian heavyweight, looks less like an aspirant to international honors than ever today.

Bill Brennan, veteran heavyweight, tried him out at Madison Square Garden, and the general verdict following the eighth round knockout, was that Tracey is both timid and exceedingly wild. He stood up to punishment but the fans were so disappointed that they started leaving before the K. O. was put over.

PARIS EXPECTS END OF CONFERENCE TOMORROW

By Telegraph to The Freeman.

Paris, May 17.—Foreign office officials said today that they expected the Genoa conference to come to an end tomorrow.

Waking Up England.

Copies of the illustrated supplement to the London Times issued at the time of Princess Mary's wedding have been received by A. H. and L. E. Chambers of this city and are greatly admired by all who have seen them. The feature that the Messrs. Chambers admire most is a full page advertisement of the Hupmobile, the lowest price car advertised in the Times. While the Hup has a page the Rolls-Royce and Daimler have only a half page each, which shows what American enterprise can and will do to wake up Europe.

Decree for Mrs. Northrop.

Judge Nichols, holding supreme court here, has granted a decree of divorce to Mrs. Ariena Northrop against her husband, Henry E. Northrop. The parties formerly resided at Rifton, where Mr. Northrop was engaged as foreman in the carpet mills. Mrs. Northrop is now employed at the Rose-Gorman-Rose store. William D. and William D. Brinnier, Jr., were attorneys for Mrs. Northrop.

A Radio Incorporation.

A certificate of incorporation has been filed by the Coffield Radio Equipment Co., Inc., with the Ulster county clerk. The principal office of business will be at Ellenville. Capital stock $20,000 in 2,000 shares of $100 each. The directors are James S. Caulfield, Ellenville; Robert E. Kemerer and E. L. Flanagan, 15 Broad street, New York.

Gerard Decorated.

By Telegraph to The Freeman.

Paris, May 17.—"The United States will stand pat on the question of private property in Russia because we at home face the same situation in Mexico," declared James W. Gerard, former American ambassador to Germany, when he was decorated today as a grand officer of the Legion of Honor.

Policeman Buys New Home.

Through the real estate brokers, Moore & Mitchell, 562 Broadway, Policeman Elmer Shoemaker has sold his home at 22 Boulevard and purchased the Levine property at the corner of Fair and Franklin streets.

Game at Hasbrouck Park.

Friday evening at 6:45 o'clock at Hasbrouck Park the Columbia Shirt Factory team will play the Cornell Steamboat Company nine.

Russia Agrees To Two Hague Commissions

By Telegraph to The Freeman.

Genoa, May 17.—The Russian delegation in the international economic conference today, under protest, accepted the plan for two commissions to meet at The Hague for detailed study of the Russian problem. One commission will be mixed; the other will be composed of Russian experts who will furnish all data requested.

The Russians moved a number of amendments to The Hague plan.

The political sub-commission held two meetings today. The general feeling was much more hopeful as the afternoon session began.

JURY AWARDS BRAGG $76

Raczkowski's Action Against Bregman For Clubbing Which Had Lasting Effect Is Begun In Supreme Court.

A verdict in the sum of $76 was returned in the case of Frank Bragg against Fred Bragg, an action brought to recover $772.23 for alleged care which plaintiff gave to defendant's father, Abram Bragg, during an illness. Plaintiff claimed that defendant had agreed to pay for the keeping of his father. The case had been given to the jury late Tuesday.

An action for assault was taken up this morning in supreme court. William Raczkowski brings an action to recover $2,000 for an alleged assault which he claims was committed by Lewis Bregman on the 20th day of August 1919.

The parties to the action reside in the city of Kingston in the North Rondout section, Raczkowski being of Polish parentage, having been born on Warsaw but is a naturalized citizen of the United States. Bregman, it is alleged, struck plaintiff with a club fracturing his skull and causing plaintiff to become deaf and suffer other injuries which prevent him from doing his usual work.

It is an action which grows out of an unruly cow owned by plaintiff, which according to the story of plaintiff, strayed over to the Bregman property and when plaintiff went over to get it and drive it back he alleges that Bregman assaulted him.

The Raczkowskis live on Rock street and owned two cows at the time of the alleged assault. The two cows were pastured on a piece of property which was rented from John Hutton and which adjoined the Bregman property. On the day of the assault Mrs. Raczkowski took the two cows to the pasture and tied them up to stakes. That evening Mr. Raczkowski returned home about 5 o'clock and went to the lot to bring back the cows. One was brought home but the second when released from the stake to which it had been tied, ran away from plaintiff and over through a brush fence to the lands of the defendant, Bregman.

Witnesses testified that Mr. Bregman was on the lot and when the cow came through the fence he told Raczkowski to come over and get his cow, it also being testified that Bregman applied certain names to the plaintiff at the time of extending the invitation. Raszkowski did go over to the Bregman place and was there assaulted by the defendant, according to testimony of plaintiff. Mr. Raczkowski testified that the cow ran over to the Bregman lot and he went through the brush fence to get her and when he arrived on Bregman's lot the cow turned and started back toward home. He, Raczkowski, turned and started to walk back after the cow when Bregman came up behind and struck him over the head with a long club. He fell to the ground and next remembered being in the Kingston City Hospital some time later.

It appears that one Victor Komasa, a nephew of plaintiff, was coming home by way of a cross-cut path over the Bregman lot at about the same time. Bregman and Komasa, according to Komasa's testimony, had an argument over his right to cross the Bregman lot and Bregman struck Komasa over the arm with the club. At about the same time the cow escaped and Bregman went over and committed the assault, Komasa claiming that he did not have any talk with his uncle and that so far as he knew there was no argument between Bregman and his uncle and the two affairs were not connected. He claiming that he was some distance away when Bregman assaulted his uncle and that he ran over only in time to prevent Bregman striking his uncle another blow as he lay on the ground.

At the time of the assault on Roszkowski he testified that he had no weapon, the only thing he had in his hand was a corn-cob pipe.

Winchell Stewart who resides in the neighborhood and who saw the assault testified that he saw Bregman and Victor Komasa arguing and saw Bregman strike Komasa with the club. He did not see the Roszkowski cow but did see plaintiff come through the brush fence and saw Bregman strike him with the club. At the time of the affair Stewart was climbing up a tree on his step-father's property. He heard Bregman call Roczkowski to get his cow and also heard him apply certain names to plaintiff and say, "You— ——, I'll kill you."

Officers Burger and Hess who went to the scene of the assault and brought the injured man to the hospital testified. They got the club with which the assault was committed and it was produced in court and identified by both officers.

Dr. Fred Snyder, who cared for the injured man in the hospital, was also called to testify to the injuries of the plaintiff.

The case was continued this afternoon.

Plaintiff since the accident claims that he suffers severe headaches, and that he is deaf and although he stuttered before the accident, this condition is much worse since the assault.

The defendant claims that he acted in self defence, that he took the club from the hands of the plaintiff after an assault had been attempted upon Bregman.

PEPPER LEADS DESPITE BONUS

By Telegraph to The Freeman.

Philadelphia, May 17.—In the contest between Senator George W. Pepper and Congressman William J. Burke of Pittsburgh, for the unexpired term of Senator Penrose, Pepper leads Burke by 191,594 votes in 4,756 districts, with 3,188 yet to be heard from. The total vote in districts where returns are complete, gives Pepper a total vote of 425,808, with 234,214 for Burke.

The latter rolled up a larger vote in this city than was expected, due mostly, it is said, to the support of the soldier element and organized labor, the former being arrayed against Pepper because of his stand on the bonus question.

Despite this, Pepper is in the lead throughout the state, being high man on the Republican ticket in the number of votes.

HARDING TO DINE STEEL KINGS

By Telegraph to The Freeman.

New York, May 17.—President Harding has invited thirty or forty of the country's leading steel men to dinner at the White House Thursday night, the Dow-Jones News Service declared today. It is understood that among those invited are E. H. Gary, James A. Farrell, Charles M. Schwab, Eugene G. Grace, William E. Corey, John A. Topping and J. L. Replogle.

Judge Gary today refused to confirm or deny that he had received an invitation to attend a White House dinner tomorrow night and declared that any information on the matter must come from Washington.

The secrecy observed by the White House led to considerable speculation as to the reasons for the dinner. That it is closely connected with the gigantic merger of a number of independent companies in the industry, is not doubted. It was suggested that the president would seek a full and frank interchange of ideas with the steel kings as regards the purposes of the new merger, and in return would acquaint them with the government's attitude toward it.

There is now pending in the senate, a resolution of inquiry, fathered by Senator Lafollette, Republican, of Wisconsin, asking a congressional investigation of the merger.

RONDOUT PRESBYTERIAN RUMMAGE SALE NEXT WEEK

The Ladies' Aid Society of the Rondout Presbyterian Church will hold a rummage sale all next week in the building at No. 30 Ferry street. Those having articles for the sale should leave them on Monday at the building.

The chairman of the various booths of the annual fair and their assistants will have charge of the sale on the various days of the week. On Tuesday the sale will be in charge of Mrs James E. Purdy, chairman of the domestic booth, and her assistants; on Wednesday in charge of Mrs Charles G. Ellis, chairman of the fancy booth, and her assistants; on Thursday in charge of Mrs. Arthur Russel, chairman of the apron booth, and her assistants; on Friday in charge of Miss Elizabeth Bishop, chairman of the fish pond, and her assistants; and on Saturday in charge of Miss Katherine Van Keuren, chairman of the candy booth and her assistants.

Two Cars Collided.

Clarence Kelly of No. 138 St. James street reported to the police Tuesday evening that his car had collided with a car owned by Mr. Malakoff of Ulster Landing at the corner of Albany and Foxhall avenues. Both cars were slightly damaged and some of the occupants of the Ulster Landing car were reported to have been slightly cut by flying glass.

Sproul Concedes Alter Defeat.

By Telegraph to The Freeman.

Philadelphia, May 17.—Governor Sproul issued a statement here today in which he conceded Pinchot's victory.

ARDEN CLUBS MET TUESDAY

s. Clark Tells How Idea of Society of Little Gardens Sprang From Her Own Back Yard in Philadelphia.

There was a particularly delightful meeting of the Ulster Garden Club and the Society of Little Gardens—guests of the Garden Club—held at Wiltwyck Inn Hall on Tuesday afternoon, when Mrs. Bertha A. Clark, president of the Society of Little Gardens (and founder, also), of Philadelphia, was the charming and inspiring speaker.

Mrs. Everett Fowler, president of the Ulster Garden Club, introduced Mrs. Clark, who said that as it was the first time that she had been asked to speak to a Society of Little Gardens outside Philadelphia, the pleasure to her in being present to all of the society was indeed great. Then Mrs. Clark told, with many a delicious bit of humor, of the founding and carrying-on of the society. She said the society was almost an accident, at the same time it had proved to be a need, and it began in her back yard. She went to Philadelphia, a bride, about forty years ago, and when she looked into the brick enclosure which should have been a back yard, but was not since there was neither sun nor fresh air, it did look as though nothing could grow there. However, the society, which is now national and to be found in twenty states, did grow there, as well as a narrow border of spring bulbs, thus giving her the wifely satisfaction of proving her husband mistaken, for he had assured his bride that not a single thing could grow there.

In the beginning she was so delighted with that border of bulbs that she called in other neighbors having apparently impossible back yards to show them that she had flowering bulbs while they had nothing. As the result of her effort there were soon forty other women interested, agreeing with her that what she had done they could do. After attending a meeting of the Germanton Garden Club, Mrs. Clark's satisfaction in the informal society of little gardens spread like infection amongst her forty friends, and it was decided that they would have a really "Society of Little Gardens." One of their members at once provided the society with an exceedingly clever "coat of arms," bearing the appropriate emblems of a sprinkling pot, a blue jay, a pot of flowers, an oak twig with leaves and acorn and a bumble-bee, the motto being, "Yards and Yards." And then arose the question "What is a little garden?" In some cases there was no "backyard" at all, only a tree or window box or some such bit of growing verdure. So the garden was decided to be anything growing (in plant life) in one's home which one cares for and then all the way to a real garden.

One of Philadelphia's most influential and successful women, a Mrs. Stevenson was persuaded to become president of the Society of Little Gardens. She at once saw the possibility of the organization as an important civic movement and gave it immediate publicity in the Philadelphia Ledger. Then Mrs. Clark told of the phenomenal growth of this organization, not over-burdened with rules, but very helpful to all interested in gardens in a small way, for it absolutely is not a society for rich people or their magnificent gardens. Any club or group of people may become an associate member of the Society of Little Gardens by paying 25 cents a year, the cost of the Bulletin, which is the official means of communication between the headquarters in Philadelphia and the affiliated branch.

Then Mrs. Clark told of the outside matters, relative to gardening and the war work done by the society, all in the most charming manner.

The speaker made a touching and exceeding earnest plea for tree planting as the only real living memorial to our service men, whether through the mercy of God they returned to us, or whether they made the supreme sacrifice.

Then Mrs. Clark told of the society holding big competitions in garden designing for small gardens, in which noted landscape and other architects and artists acted as the judges. At present they are working toward a competition for photographs of small gardens, and the prize-winning photographs will be used in a travelling exhibit.

Mrs. Clark closed with the wish that no matter how small the garden each one should do all in her power to make her spot in the world beautiful.

The Ulster Garden Club had two interesting exhibits: one a great vase full of purple hazel branches and deep purple lilac blooms, massed together; the other an unusually beautiful azalea blossom, brought by a member of the Society of Little Gardens of Kingston.

Miss Sarah Horton was the hostess for the afternoon, and after Mrs. Clark's most interesting address, very delicious refreshments were served.

Passion on Pottery.

The passionate declarations of Persian lovers of a thousand years ago are inscribed on some specimens of early Persian pottery found during excavations near the ancient city of Rhar, and now belonging to Sir Walter Townley, formerly British minister at Teheran. A beautiful turquoise glazed Lagivardi bowl bears this outpouring of a wounded heart: "Thou hast robbed me of my heart, but, unaccustomed to sorrow, canst not feel for me and art therefore pardoned. I have been away from thee for a thousand nights in some affliction, but thou has not known the anguish of separation from thyself even for a single night, and art therefore pardoned." On a large white and blue dish appear three inscriptions in Persian and Arabic beginning: "Be kind, and say that you belong to me. It does not cost much to tell a fib."—Exchange.

THE "KIKI" SCARF AND CAP

One of the latest novelties in feminine toggery is the "Kiki" scarf and cap outfit. Tomato red duvetyn is employed, embroidered attractively. The sets are made in the most brilliant colors.

FOR YOUR NEW TUNIC BLOUSE

Put Hand Embroidery Only Around Center of the Sleeve and on the Sash.

If you want to make a stunning new tunic blouse, put your hand embroidery now in two places only: Around the center of the kimono sleeve, and on the sash. Leave the neckline and the body of the blouse absolutely plain, and let the embroidery on sleeve and sash be as splendid as you can make it. The kimono sleeve should extend below the embroidery almost to the wrist, so that it drapes and flops about the arm, lifted or lowered—this is fashion's fancy just now.

A stunning tunic blouse is of black satin meteor with broad bands of embroidery—perhaps nine inches wide—around the center of the sleeve and on the ends of the wide sash which is looped over once and falls with heavily fringed ends at one hip. The embroidery is done with darning stitch lines of pale gray and white silk floss and silver threads. Here and there are triangular appliques of gray duvetyn, surrounded with lines of black and white silk floss and silver thread. Another blouse, of black satin, has embroidery of gold thread, gray, magenta and olive green floss.

Make a bateau neckline—if you can stand the severe style—and open the blouse at the shoulder, with an arrangement of invisible snap-fasteners. Or have a rounded neckline with a six-inch slash down the front. Run a very tiny casing around the neckline and draw it up with a cord or velvet ribbon, tying the ribbon at the top of the slash, which is piped to match the narrow casing of the neckline.

FASHIONS IN BRIEF

Motifs of plaited braid trim a smart suit.

Floating panels even appear on evening wraps.

There is some use of eponge in plain colors for inexpensive sport blouses.

For sport skirts the preference is for woolens which have a fringe instead of hem.

In cottons, dimity keeps its place, voiles are steadily growing in popularity and cotton crepe appears as a novelty item.

Embroidered braid—or rather bands of fabric covered with metal or silk embroidery—constitutes one of the trimmings employed with very good effect on wool, silk and cotton dresses.

Although the knitted capes became rather common at the waning of last summer, they promise to become as popular this spring as they were last season. Instead of the plaited effect they are made plain, but heavily embroidered in self-toned woolen yarn.

To further embellish knitted or crocheted scarves and hats already beautiful in color and texture, seems rather like gilding fine gold, but some of the newest ones are appliqued in silk or in velvety duvetyn. The designs are usually quite simple; fruit patterns in broad style or conventionalized flowers being favorites.

DRESS TO MATCH THE COAT

Suit Houses Have Concentrated on Producing Attractive Styles in Three-Piece Garments.

Taking a leaf out of the book of the dress manufacturers, the suit houses have concentrated their efforts on producing attractive styles in three-piece garments. They substitute, however, the coat or jacket for the cape. Underneath this outside garment there is provided a dress of the same material, which follows a tailored design.

According to the manufacturers, this style is just getting into its swing and will see its best season next fall, though quite a few numbers have already appeared and there will be plenty for the late spring.

To Make a Ribbon Rose.

To make a medium-sized rose requires two yards of satin ribbon two inches wide. Taffeta or satin may be used. There are several different methods of making the center of these roses. A simple center may be made from a piece of the ribbon, four inches long. Fold this in half. Sew the selvages together along one side. Turn and fill with cotton around which has been wound the end of a 6-inch piece of frame wire. A little rose-scented sachet powder may be sprinkled on this cotton to add perfume to the blossom.

Famous Statue.

The Apollo Belvedere, supposed to have been carved in 279 B. C., was found in 1506, bought by Julius II and placed in the Vatican. The name of the sculptor is not known. The marble is presumably a copy from a bronze.

$ $

DOLLAR DAYS

Friday and Saturday at

EVERYTHING *for* EVERYBODY

ROSE-GORMAN-ROSE

KINGSTON'S LEADING STORE

REMEMBER THE DAYS

REMEMBER THE STORE

These Are The Big Values

—YOU'VE BEEN WAITING FOR—

We Are Aiming to Surpass Our Previous Record

YOU KNOW WHAT R-G-R VALUES ARE—THESE WILL BE BETTER THAN EVER

See Thursday's Papers For Full Particulars

$ Two Big Days of Record Breaking Dollar Items $

$ $

IS IDEAL FOR SUMMER WEAR

This lace mesh veil, with a heavier border, is winsome for summer wear. Such a one greatly enhances the charm of the hat on which it is draped.

FEW FRILLS AND FURBELOWS

No Marked Tendency for Decorations in Frocks and Outside Dress Accessories.

Certainly there is no strong tendency for frills and furbelows in frocks and outside dress accessories at the present time. If you have seen any of the neckwear, jabots, vests, gilets, collar and cuff sets designed for wear with spring suits and frocks, you have come away with the impression that the fluffy ruffle type of accessory has certainly not been revised. The keynote of all these things seems to be that struck by sport clothes. They are simple, very striking, sometimes splashy even. Then the taste for all sorts of Russian embroidery has found a fertile field for development in these vestees and other dress accessories, and they are the antithesis of frilly.

But, apparently, women must have their frills, and if they cannot get them on their outside apparel they will have them on their underclothes. At all events, there has come a turning back to the lacy, frilly type of nightgowns, chemises, combinations.

Despite the marked preference for sheer linen or cotton combined with all-white lace or embroidery that you may have observed in the makeup of recent bridal trousseaux, there is a revived interest—if indeed interest has ever waned—in underwear of crepe de chine or georgette. Often there is a combination of crepe de chine in one color with georgette in another. When blue is used in trimming panels over pink crepe de chine the effect is charming.

One of the most striking things about the new underthings is the fact that valenciennes lace has come back to the front, pushing aside filet and other larger meshed laces.

There always will be a strongly marked difference of opinion concerning the comparative merits of all-white underthings and those showing color. Some women have recently taken to the novelty of ecru-colored lingerie, which may be had in handkerchief linen trimmed with matching lace or in one of the sheer silk crepes.

HAVE NEW MARK OF IDENTITY

Breakfast Coats Have Begun to Dispense With Ruchings; Lace and Chiffon Taking Place.

Breakfast coats have begun to dispense with ruchings, which have long been an inseparable part of this boudoir garment; at least 'tis so among the more exclusive mode. Instead, little ruffles of lace or chiffon, or narrow flat lace insertions are giving these long popular breakfast coats a new characterization. More frilly fluffy are these essentially feminine garments, which is as it should be in the realm of negligees.

The more tailored boudoir garments, however, have a large and devoted following and these are being trimmed with self-material in narrow fold, appliqued in scrolls, rosettes and lattice work.

When warm weather comes, the breakfast coat in the sheer cotton materials will give summer comfort. Fancy dimity weaves and printed voiles and all the other soft summer materials make charming negligees. These are finished with colored organdie fold trimmings, or raveled-out silk ruches or simple pipings and, of course, lace and sheer cottons are always inseparable.

BLOOMER DRESS FOR CHILD

Frock Is Most Practical for Small Tot; Many Are Made of Fancy Materials.

That the bloomer dress is the most practical type of frock for the small tot has been generally conceded by most mothers, and for that reason bloomer dresses are now shown in fancy materials, as well as in washable fabrics and, according to the stores, the demand for them is steadily increasing.

One company is featuring bloomer dresses in a variety of cotton fabrics which are guaranteed to launder perfectly and are developed along serviceable lines. These little dresses range in size from two to six years, and are made with an overblouse, introducing a square neck and short sleeves edged in a contrasting color, and trimmed with hand stitching.

Appliqued designs are also used to trim dresses of this type, and are very attractive for the small child.

Queer "Parliamentary" Tactics.

The palm for parliamentary battles probably belongs to a small island near Tahiti. A trader induced the local natives, who are cannibals, to abandon their wars in favor of more civilized procedure, and to encourage them he built at his own expense a fine house of commons made of plaited palm leaves and furnished with soap boxes as seats. Alas! for his faith in parliaments. When he turned up for the first day's assembly it was to find that the "government" had attacked the opposition party from a neighboring island by kidnaping all their warriors, allowing only the aged and infirm to continue the journey to the parliament which was to settle their respective futures!—London Times.

Permanent Teeth.

When your permanent teeth are all in place nature has finished her teeth job. You have your share of teeth and if you don't take care of them you will either have to do without teeth or use artificial ones. Who wants to do without teeth? Certainly you and we don't. Besides, it is not very pleasant to have them taken out. Your permanent teeth are a wonderful mechanism. They masticate your food, give shape and expression to your face and distinctness to your voice. The loss of even one tooth is a very serious injury, but the loss of more than one is a calamity. The longer you live the more you need your teeth.—National Dental Association Journal.

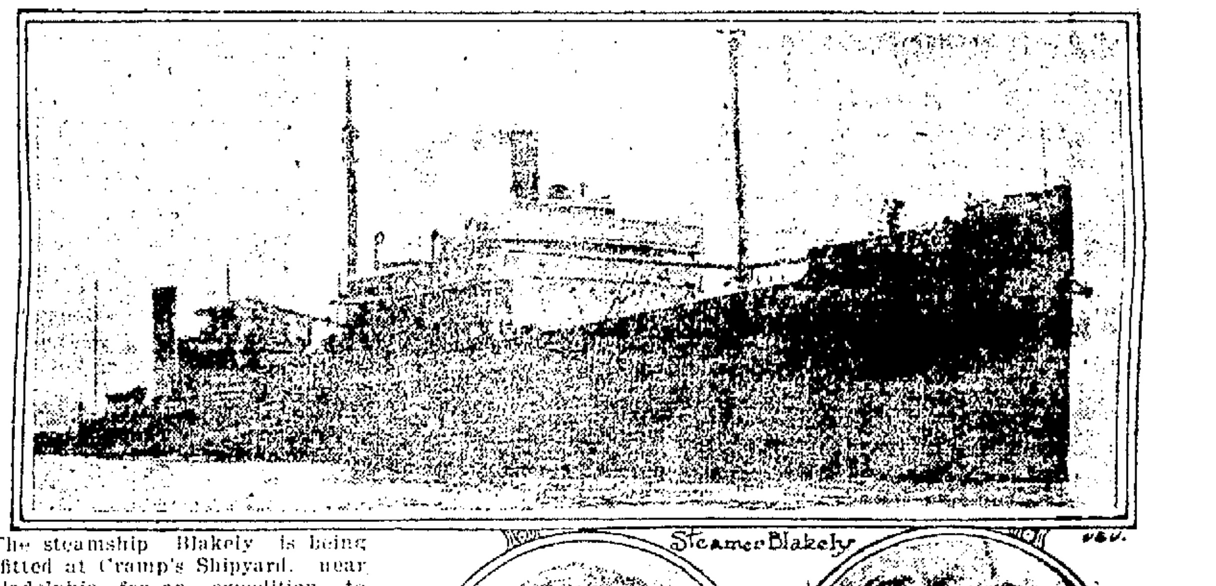

The steamship Blakely is being outfitted at Cramp's Shipyard, near Philadelphia, for an expedition to the spot where the Lusitania was sunk by a German submarine off the coast of Ireland. The vessel will make an attempt to salvage the great treasure carried on the liner. The Lusitania, it is believed, lies in 285 feet of water, and Benjamin F. Leavitt, champion diver of the Blakely's crew, has invented a diving suit in which, he says, he can descend safely in 500 feet of water. Captain Charles S. Richards is skipper of the Blakely.

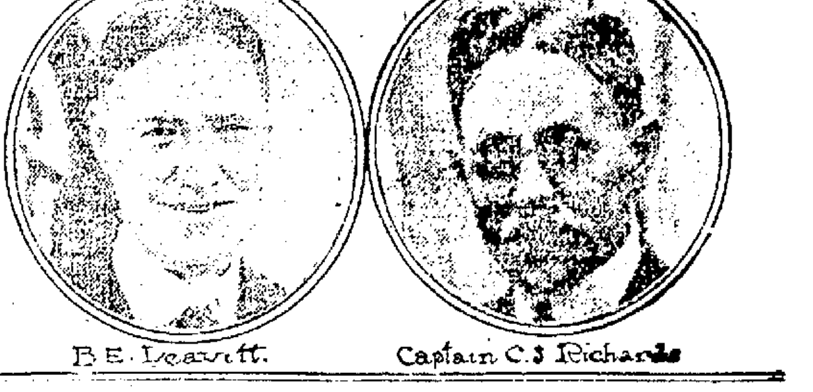

The leaders of Chicago unions, arrested on the charge of murder in connection with the labor war that followed the Landis wage award, lost their court fight and have demanded early trials. Among them are: Fred Mader and "Big Tim" Murphy. Murphy, president of the Gas House Workers' Union, is under federal conviction for mail robbery and has been arrested scores of times. The photograph, taken in court, shows Mrs. Fred Mader and Mrs. Tim Murphy, while at the extreme left are Detective Sergeant Quinn, Fred Mader and Murphy. Standing is Detective Sergeant Cartan, in charge of the prisoners.

Prize Morsel Among Cannibals.

Among the cannibals of New Guinea, according to W. F. Alder in his new book, "The Isle of Vanishing Men," no morsel is more prized at a feast than the left shoulder blade of a ten-year-old girl. It is recorded also that one roasted "long pig" will satisfy the hunger of 10 persons, but that it is considered more prudent to have one for every six feasters. When a raiding party of cannibals, says Mr. Alder, finds a victim asleep, they always awaken up before killing him; the reason being that the first word he utters is used as the name of the next baby born in the settlement of the raiders.

Robinson Crusoe Land.

Robinson Crusoe's island now contains 300 families, who support themselves by fishing. This island, a few hundred miles off the coast of Chile, is the island of Juan Fernandez, and it was there that Alexander Selkirk was monarch of all he surveyed for 14 years.

Valuable Petroleum.

It has been said that every possible necessity of a man's life, except the water he drinks and the air he breathes, may be supplied either directly or indirectly through the use of petroleum products, and even water may be pumped by a gasoline engine.

Kingston Daily Freeman.

TERMS:

Per Annum in Advance $7.80
Per Month 65c
Fifteen Cents Per Week.

Entered as Second Class Matter at the Post Office at Kingston, N. Y.

Published by Freeman Publishing Company, Freeman Square, Kingston, N. Y. Jay E. Klock, President; Alfred DuFlon, secretary; Harry DuBois Frey, Treasurer. Address, Freeman Square, Kingston, N. Y. Louise M. Klock, Vice-President, 245 Albany Avenue, Kingston, N. Y.

Member American Newspaper Publishers Association.
Member Audit Bureau of Circulations.
Member New York Associated Dailies.
Official Paper of Kingston City.
Official Paper of Ulster County.

Please address all communications and make all money orders and checks payable to Freeman Publishing Company, Freeman Square.

Telephone Calls:
New York Telephone—Main Office Downtown, 1875. Uptown Office, 882.

KINGSTON, N. Y., MAY 17, 1922.

IT'S UP TO YOU.

Figures nowadays regarding the increase or decrease in the cost of living do not mean much to the individual. If the householder uses a book of household accounts, the month may show a surplus which is difficult to explain on the percentage basis if statistics show that the cost of living has increased by so much per cent during that month. Or a deficit may face the householder which cannot be reconciled with the statistician's statement that the cost of living decreased by such a per cent during the same month.

Increased or decreased cost of living depends on the kind of living. The individual is the most important element now entering in the cost. How much common sense is used in selecting food? Sensible judgment by the person who does the buying for the household saves money. Lack of judgment results in waste. How much consideration is given by the householder to market conditions? In purchasing for the table, is the household buyer influenced most by market prices and conditions, or by salesmanship ability of the dealer, or is gratification of the appetite the controlling factor?

Ample illustration of how a person may save money in the purchase of food commodities is furnished by comparison of wholesale quotations of commodities based on minimum prices at New York now and a year ago. It shows, for example, that pea beans which usually are the cheapest on the market are now the most expensive of the white beans. Some other varieties are much cheaper than they were a year ago, other varieties cost slightly more. Kidney beans, usually most costly are now cheap. True, man does not live by beans alone, but the principle just illustrated applies to other foods.

Fluctuations in the price of commodities, particularly foodstuffs that are not patented preparations, occur regularly. Sometimes they are of wide range, sometimes slight, but they form the basis of the cost of living as figured by the statistician. Primarily, fluctuating prices are caused by the operation of the law of supply and demand. Crop conditions are a big factor, but one of the principal reasons why cheap commodities frequently soar steadily in price is the continued purchase by householders from force of habit that was acquired when the commodity was cheap.

The individual householder can meet the changing conditions to his or her own advantage by reading the advertisements and market reports, by personal shopping, by the study of nutrition, by studying to learn what is cheapest. The bargain of today may become the extravagance of tomorrow. On the other hand high prices do not always indicate extravagance because there are many elements to be considered. But the person who wants to reap the benefit of each dollar spent will use the same degree of care and judgment in selecting food that is exercised in selecting clothing, shoes or household furnishings.

Studying the market reports and the advertisements published each day in The Freeman is an invaluable aid to hundreds of people, but no newspaper can do more than furnish the information on which judgment in buying must be based. Further advantage to the reader depends on the individual exercise of common sense and judgment, both of which in large measure are founded on study and experience.

The perennial boom of William Randolph Hearst is sufficient proof of the near approach of summer. This time he is being talked of for the Democratic nomination for governor of New York state. William J. Conners of Buffalo, who in less affluent days was proudly known by Democrats as "Fingy," is sponsoring the Hearst boom this year just as he sponsored Hearst in former years. The fact that men like Winfield A. Huppuch, former Democratic state chairman, have denounced Hearst as a traitor to his party does not disturb the genuine Hearst boomer who has learned from experience to expect his idol to be plastered plentifully with mud mixed with epithets. Neither epithets nor reason by which other men's minds are swayed influences the real Hearst follower, who either has a sincere belief in the infallibility of his chief or knows from experience that the Hearst funds are limitless when the "bar'l" is being tapped to water the political garden of the big boss. Huppuch's statement that if Hearst should be nominated tens of thousands of Democrats would bolt and "hold a truly Democratic convention and nominate a Democratic ticket of loyal Democrats" has a familiar sound. It is practically the same language which in past years has been used by the Hearst organization when opposing the nomination of some Democrat who was not in favor with the big boss. Ulster county Democrats in the past have displayed unmistakable lines of cleavage over the Hearst candidacy. Conditions have changed since the last active Hearst organization ceased to function in Ulster county, but there are interesting possibilities in prospect should the Hearst candidacy be considered seriously at the Democratic state convention.

COUNTY DAIRYMEN MEET MONDAY

Following the regular monthly meeting of the Dairymen's League Cooperative Association, Inc., in New York city this week, the Ulster county branches of the Association will hold their monthly meeting at Callahan's Hall at Gardiner on Monday night, May 22, at 7:30 o'clock, Standard time.

Every member of the Dairymen's League Cooperative Association, every non pooler and anyone merely interested in dairying is very welcome. The situation at the home office of the Association and throughout the League territory will be discussed by Director Young, County President Davis and Division Superintendent Dickson and anyone who wishes information about the Association is welcome to attend the meeting and ask any questions desired.

Burroughs Club Nature Notes

Copyright 1921,
By Houghton Mifflin Co.

What do you want to know about Nature Subjects? Send any questions of general interest to the Nature Notes Department of this paper, enclosing a self-addressed and stamped envelope for reply.

Can You Answer These Questions?

1. How do pond lilies reproduce?
2. Can the snapping turtle draw its head into its shell?
3. Do birds of the same kind build the same sort of nest everywhere?

Answers In Tomorrow's Nature Notes.

Answers To Previous Questions.

1. How do insects breathe?

They do not breathe through a head-opening, but through tiny air tubes penetrating the body, and opening in little breathing-pores, called spiracles, at the sides of the body. These air tubes (tracheae) have thin walls, through which oxygen leaks, so to speak, into the blood which constantly passes over the air tubes to be purified.

2. Why does lapping with its tongue clean a cat's fur? It does not seem wet enough to wash the fur.

Feline animals use the tongue not so much as sponge as curry comb. The papillae, or tiny projections on the tongue, are horny and rasping, intended to help scrape off all nutritious flesh from bones of prey. When used on the fur coat, the tongue acts like a grooming pad.

3. Is the sea petrel ever used for food?

We have no information on this—"ever" is an unsafe word to use about almost anything in nature. The petrel's body is tremendously fat, and we fancy would have a horribly rank flavor. In some localities the bird's fat has been used for fuel oil, and the actual body can be set afire and used as a torch.

STRIKERS' VOTE OUST TOWN OFFICERS FROM JOBS.

By Telegraph to The Freeman.

West Warwick, R. I., May 17.—The textile strike was injected into politics at the annual financial town meeting here, when it was voted to abolish the office of Chief of Police Josephat Sebert, the clerk of the police commission, and the superintendent of vehicles. The first two offices named were declared "worse than useless," in a resolution introduced by P. S. Quinn, Democratic national committeeman. The Pawtuxet Valley Mill district is located in the township of West Warwick and disfavor of Sebert's activities during the strike is reflected in the resolution adopted ordering the town treasurer not to pay any salaries to the three named officers.

TWENTY AND TEN YEARS AGO.

May 17, 1902.—Colonel G. W. Thompson purchased Sheffield Paper Mills in Saugerties.

F. E. Kelsey resigned as general manager of American Cigar Company.

Mrs. Albina Wurts died on Maiden Lane.

May 17, 1912—Henry A. Walker died at Philmont.

Jacob Rice and Company awarded contract to build ten barges for Clyde Steamboat Company.

Annual concert of Mendlessohn Club held.

Good Zinc Cleaner.

Zinc can be cleaned with soap suds and salt and the polish restored with kerosene.

Aaron Cohen Raphael Cohen

CLOTHIERS FURNISHERS

S. Cohen's Sons

KINGSTON, N. Y.

SHOE SPECIAL!

EDMUND'S

foot fitter

men's and young men's

shoes and oxfords

Every pair

guaranteed

SPECIAL

for one week

Monday May 15th—to

and including

Saturday May 20th.

$5.95—pair

S. Cohen's Sons

331 Wall Street.

KINGSTON, N. Y.

Evolution of Trousers.

Present-day trousers were evolved from the petticoat, and the petticoat was evolved from the shawl. The early cave man wore the hide off his shoulders by carrying home fat, juicy antediluvian tid-bits, and so he threw a skin of an animal about his shoulder for protection from the weather where he had lost fur. This he caught with his hands and held around his arms, making a sort of temporary sleeve. In time he learned that by putting a few thorns in the skin he could fasten it about his arm so as to make a kind of tunic sleeve. From the tunic grew the coat. But at noonday it became so warm that the cave man could slip his shawl down around his waist. He tied the shawl about his waist with a reed and thus was born the first petticoat. Eventually he found that by fastening a thorn in the middle of the petticoat he could walk more conveniently. And thus were evolved trousers.

Lives Alone With Birds.

At the extreme northerly point of the Shetlands—a place nearer the pole than Petrograd—is a small, lonely hut, where H. Edwardson of London lives every spring with the sea birds as almost sole companions. For 33 years he has occupied this hut from spring to autumn. For many years he has been the watcher of the Society for the Protection of Birds. Edwardson's long vigil in the absolute loneliness of hills, sky and sea, has been well rewarded. The stock of birds has increased notably, especially the skuas, great northern divers, fulmars and golden plover, while there are new colonies of gannets on the cliffs. The birds know the watcher, and the skuas even come to the door of his hut for food when they find it reopened each spring.

Irony and Big Eyes.

Help was scarce, and the packers had to be treated with great care to keep them from walking out. The foreman of the big apple-packing house had suffered almost all he could stand. A lull came in the rush of work, and one of the sorters, a thin little girl with big eyes and an Irish name, began to try her hand at packing. "Here, you!" cried the foreman, glad to relieve his feelings on some one. "Cut that out. Put that paper back!" The girl's eyes grew larger as she meekly laid the paper on the table; but she kept them fixed on him, unabashed. "Put it on the shelf where it belongs," he ordered. She did so and with her wide eyes still fixed on his said gently, "You don't have to speak kind like that to me. I ain't sick or nothing."—Youth's Companion.

London's Famous Fog.

No description of London would be complete without a reference, however brief, to the singular salubrity and charm of the London climate. This is seen at its best during the autumn and winter months. The climate of London, and indeed of England generally, is due to the influence of the Gulf stream. The way it works is this: The Gulf stream, as it nears the shores of the British Isles and feels the propinquity of Ireland, rises into the air, turns into soup, and comes down on London. At times this soup is thin and is in fact a little more than a mist; at other times it has the consistency of a thick Potage St.-Germain. London people flatter their atmosphere by calling it a fog; but it is not; it is soup.—Stephen Leacock in Harper's Magazine.

To spread extra engine troubles *in front* of you, say, "Give me a quart of oil."

To put extra engine troubles *behind* you, ask for a 5-gallon can of Gargoyle Mobiloil.

FOR the transmission and differential of your car use Gargoyle Mobiloil "C" or "CC" or Mobilubricant—as specified in the Chart.

VACUUM OIL COMPANY

"Gets-It" Removes Corns Quick

No matter how tough or how stubborn it may have been, the corn or callus that is touched with a few drops of "Gets-It"

is doomed to a quick, easy, sure and painless end. Never again can it pain you. Soon you are holding in your fingers its entire remains—a single piece of dead, shriveled skin that you throw away—forever. Hard corns, soft corns, any corn. Costs but a trifle—and guaranteed. Try it. E. Lawrence & Co., Mfr., Chicago.

Sold in Kingston by Mahen & Walker, Bongarts Phcy., I. Ginzburg.

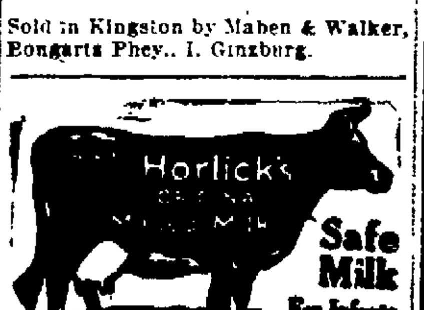

Safe Milk
For Infants & Invalids
NO COOKING
The "Food - Drink" for All Ages. Quick Lunch at Home, Office, and Fountains. Ask for HORLICK'S. Avoid Imitations & Substitutes

No One Need Buy Cuticura Before He Tries Free Samples

OLDEST BANK IN ULSTER COUNTY

IT IS THE BASIS OF A FORTUNE

Do not get into the ruts of extravagance.

Remember that every dollar saved is the basis of a fortune.

We will be glad to welcome you as a depositor.

4% Paid in our Special Interest Dept.

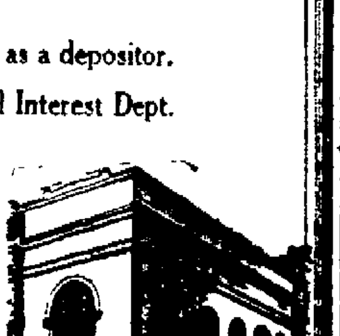

THE NATIONAL ULSTER-COUNTY BANK
KINGSTON, N.Y.
THE WHITE BANK
ON WALL ST.—COR. JOHN

ESTABLISHED 1831

But the Car was Gone

Perhaps no man is ever so keenly appreciative of the value of automobile theft insurance as the car owner who leaves a business appointment or a social call, to find his car gone from its parking place. Then the owner is either hopelessly at sea or with a sigh of relief he realizes that he has a theft insurance policy.

PARDEE'S Insurance Agency
"EVERY FORM OF DEPENDABLE INSURANCE"
NO. 6 BROADWAY (up-stairs) KINGSTON, N. Y.

Use FREEMAN advertising regularly and conservatively, and results will surely follow.

Frank J. Corsiglia & Son
Phone 2110
38—40 THOMAS ST., KINGSTON, N. Y.
Manufacturers and Jobbers of MIRRORS, POLISHED EDGE GLASS FURNITURE TOPS and WINDOW GLASS FOR GLAZING PURPOSES
MIRRORS RESILVERED.
Automobile Wind Shield Glazing
Auto Visors and Side Wings.

Extracting Teeth

To relieve pain and to make the operation easy for the patient, we use gas or local anaesthetic.

Our dental office is large, clean, sanitary and strictly modern. We specialize in removable bridgework and Direct Bite Plates. Open Monday and Friday evenings.

CADY DENTAL OFFICE,
34 Wall Street. Kingston, N. Y.

Edward F. Reynolds
NEW LOCATION
522 BROADWAY
PLUMBING HEATING and METAL WORK
QUALITY AND SERVICE IS MY AIM
Estimates Given
BRING ALL YOUR PLUMBING NEEDS HERE
TEL. 2109

GOING TO BUILD?
We Have The
LIME
CEMENT
AND
PLASTER
Prices Right
RICHARD TAPPEN
KINGSTON, N. Y.
100 GREENKILL AVE.

TIME TABLE OF
ULSTER & DELAWARE R. R.
Effective April 30, 1922.
Eastern Standard Time.

Trains are due to leave this city as follows:
Kingston Point †1:25 p. m.; commencing May 13th.
Rondout Station †6:00; a6:20 a. m.; †1.1 p. m.
Union Station †6:25 a. m.; a6:30 a. m.; †1.38 p. m.
Trains are due to arrive as follows:
Union Station †10:35 a. m.; a5.05 p. m.; †6:30 p. m.
Rondout Station †10.55 a. m.; a5 25 p. m.; †6:45 p. m.
Kingston Point †11:00 a. m.; commencing May 13th.
*Daily. †Daily except Sunday. aSunday only.

NOTICE TO CREDITORS.—In pursuance of an order of Hon. George F. Kaufman, Surrogate of Ulster County, notice is hereby given, according to law, to all persons having claims against George A. Ennist, late of the City of Kingston, County of Ulster, deceased, testate, to present the same with the vouchers in support thereof, to the undersigned George O. Ennist, the Executor of the estate of said deceased, at his office, being office of V. B. Van Wagenen, 240 Fair street, Kingston, in the said County of Ulster, New York, on or before the 5th day of July, 1922.
Dated, January 31st, 1922.
GEORGE O. ENNIST.
Executor of Will of George A. Ennist, deceased.
V. B. Van Wagenen, Attorney, 240 Fair street, Kingston, N. Y.

NOTICE TO CREDITORS.—In pursuance of an order of Hon. George F. Kaufman, Surrogate of Ulster County, notice is hereby given, according to law, to all persons having claims against Lucinda H. Freer also known as Mrs. William H. Freer, late of the City of Kingston, County of Ulster, deceased, intestate, to present the same with the vouchers in support thereof, to the undersigned Edgar Van Wagenen, the administrator of the estate of said deceased, at the office of Thomas F. Coughlin, 293 Wall Street, in the said City of Kingston, on or before the 20th day of August, 1922.
Dated February 21st, 1922.
EDGAR VAN WAGENEN,
Administrator.
Thomas F. Coughlin, Attorney for Administrator, 293 Wall St., Kingston, N. Y.

NEW PIERCE-ARROW CAR AGENCY HERE

Forsyth & Davis Motor Co., To Deal In One of Highest Grade Cars Made In America.

Another high grade automobile has been added to the list of cars for sale in Kingston, the Forsyth & Davis Motor Car Company, having been appointed agents for the Pierce-Arrow, which Mr. Davis asserts is the finest car made in America. The Forsyth & Davis Company will in a short time have the Pierce-Arrow on display in their finely equipped new show rooms on Main street, adjoining the county clerk's office, where they will display cars of the various other makes they deal in. The new rooms will be devoted to exhibition and sale only, the service station, repair shop and storage garage at No. 113 Green street being continued.

AT THE THEATRES.

Romance and Adventure in Wide Variety.

Romance, thrills, adventure and human interest—plus an international plot combine in "Pilgrims of the Night," the dramatic offering at Keeney's tonight. It is an adaption from the novel, "Passers By" by E. Phillips Oppenheim. Starting tomorrow for a three day engagement Harold Lloyd in his first super-special production "A Sailor Made Man." This is said to be one of the greatest comedies of the year. Also a scenic story. "The Four Seasons", depicting spring, summer, fall and winter.

Earl Derr Biggers Saturday Evening Post story "Fifty Candles" is the attraction at the Opera House tonight. Thursday and Friday Monte Blue in "The Broken Doll."

Betty Compson in "The Law and the Woman" is the photoplay at the Auditorium tonight. Also the final episode of Eddie Polo in the exciting chapter play "The Secret Four."

One Of Russia's Conditions.

By Telegraph to The Freeman.

Genoa, May 17.—George Tchitcherin, head of the Russian delegation in the international economic conference, today told the political sub-commission that Roumania and Jugo Slavia must disband their anti-bolshevist armies, otherwise the proposed truce will be useless.

At Zion M. E. Church.

The pictures of "Alice in Hungerland" will be shown at the Franklin Street A. M. E. Zion Church, Thursday evening, at 8:15 o'clock, under the auspices of the Near East Relief. There will be no admission fee. On Friday evening the Zion quartet will hold a concert at the church and a large attendance is anticipated.

CHINESE RIVALS AGAIN LINING UP

By Telegraph to The Freeman.

Pao Ting-Fu, May 17.—General Chang Tso-Lin defeated commander of the northern army, who has just declared the independence of Manchuria and Mongolia, with himself as dictator, today ordered the seizure of the salt supplies (which are heavily taxed in China), the customs duties and other revenues.

Indications point to a renewal of hostilities within a few days. Chang and Sun Yat Sen, head of the Cantonese government, are preparing for a new campaign.

General Wu Pei-Fu has been informed that Sun Yat Sen is getting ready to attack Kiangsi province by the end of the week, but he is not worried as General Chang Chung-Ming is prepared to attack Sun's army in the rear. Wu believes that Sun and his government will be a thing of the past in three weeks.

Farm Hand Shoots Two.

By Telegraph to The Freeman.

Kent, Conn., May 17.—Mrs. Louise Benedict, a widow, was shot and killed, and her daughter, Mrs. Page, shot and wounded, at the Benedict farm on Kent Mountain this morning, by Sidney Ward, a farm hand.

CHARITY WORKERS' REUNION AT ST. MARY'S HALL.

Tuesday evening at St. Mary's School Hall the organization of St. Mary's parish which recently conducted the campaign for Catholic charities, was tendered a supper. The ladies of the congregation, under the supervision of Miss Mary E. McGill, prepared and served the supper.

During the evening, the Rev. J. J. Mannix addressed the gathering and Dean Hickey congratulated the workers on their untiring efforts in the recent drive. Every member was present and all enjoyed themselves dancing following the supper. About $125 was added to the fund at this time, making a total of $5,125 contributed.

Trial Jurors Drawn.

A panel of trial jurors will be drawn Saturday at the county clerk's office to attend the term of county court to convene at the court house Monday, June 5, at 2 p. m. There will be no grand jury in attendance at this term of court. A number of criminal cases will be brought before county court.

Wins $50 Prize.

Among the successful contestants in a recent menu contest conducted by the New York Evening Journal, Mrs. Charles Hoffmann of Sleightsburgh was awarded a cash prize of $50.

There can be no peace in Ireland until the country is entirely freed of English domination, declared Countess Markievicz, "the Irish Joan of Arc," who is in America to plead the cause of Irish independence. The Countess, in male attire, served as a lieutenant in the Easter uprising in 1916 and fought shoulder to shoulder with the men. Photograph shows her with Pauline Gaul and Kathleen Barry who welcomed her to San Francisco.

THE NEW CHANDLER SIX

New Style And Comfort Merged With Economy

NOW $1595

BROADWAY GARAGE
Henry Stryker
LeRoy Longendyke

The Chandler Motor Car Co.
Price F. O. B. Factory Cleveland

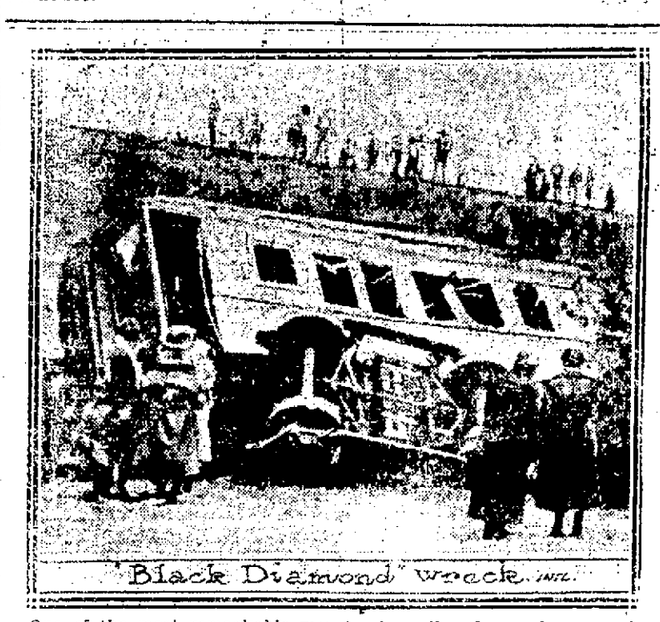

One of the most remarkable wrecks in railroad annals occured at North Leroy, N. Y., when the famous "Black Diamond" Express, traveling at seventy miles an hour, was wrecked by hitting a little automobile at a crossing. Three persons, including the driver of the car, were killed and thirty-six injured—twenty in the car shown above.

New Lyric
Strand

"A VIRGIN PARADISE" the William Fox Special by Hiram Percy Maxim will be shown at the NEW LYRIC, TODAY and TOMORROW, MAY 17 and 18.

It is a story of a girl living alone in the jungle with wild animals as her companions, and her transplanting to civilized society and contact with its hypocrisy. It is played by an all-star cast headed by Pearl White.

Matinee, 3:00 ..... 15c
Evenings, 7 and 9 .. 15c and 20c

Red Army Warehouse Taken Over by Colonel Haskell, A. R. A. Chief

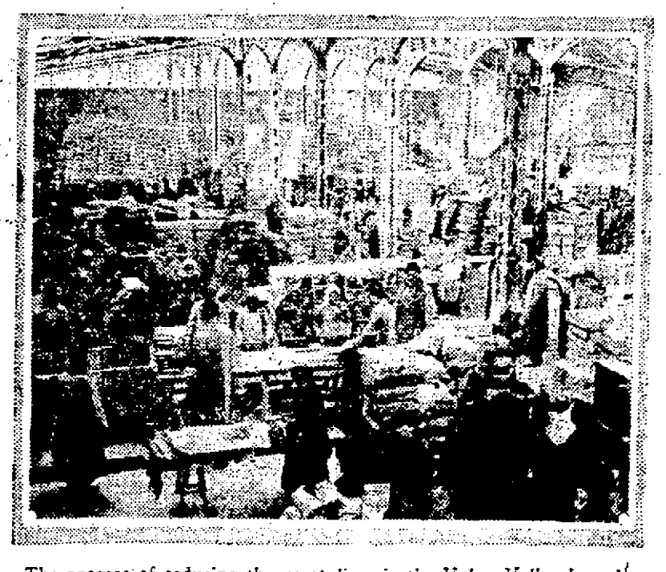

The process of reducing the great Russian famine to a point where the population of the Volga Basin has some chance to survive until harvest involved vigorous and constant demands for right-of-way on the part of Colonel William N. Haskell, director in Russia of the American Relief Administration.

The accompanying picture shows a giant warehouse in Moscow that was reserved for the use of the Soviet Army until Colonel Haskell called unequivocally for the right to take it over. It is now used to assemble food remittance packages in, and as a temporary resting place for American grain on its way to the Volga. No food stops anywhere if the railroads can keep it moving, but the lines in the Volga Valley have been clogged with food trains since the docking of the first grain ship from the United States Congressional Appropriation and the Americans have done their own storing where storing was necessary.

Reports received by the American Relief Administration have convinced its officials that the famine, using that word in the sense of a great natural disaster, due to drought, will have been ended by autumn, provided this year's crop is fair. There will be hunger and suffering, due to economic poverty, for years, in the opinion of competent observers, but these same observers have reported that economic reconstruction rather than emergency charity must be the remedy.

WHERE YOU SEE THE NEW THINGS FIRST

VAN WAGENEN'S
KINGSTON'S BUSIEST STORE

June Butterick Patterns and the Delineator are Ready

Anderson Dress Ginghams
39c yard
Ginghams are very popular this season. They launder beautifully, colors are fast and patterns are much varied. This splendid quality 32 inch gingham answers every demand for summer dresses. 50c value.

Aerolux Your Porch—and Snap Your Fingers at the Glowing Sun

Easily hung, durable and economical.
Hang straight without flapping.
Ventilate from top to bottom.
5 FT. 3 IN. x 7 FT. 6 IN. $5.45
6 FT. x 7 FT. 6 IN. $6.25
8 FT. x 7 FT. 6 IN. $8.50
Colors—tan or green.
SPECIAL BUNGALOW SHADE
6 FT. x 6 FT. $5.25
—Green only.

Novelty Printed Voiles
Fine, sheer quality Voiles, 40 inches wide, in many attractive designs in all the leading colors for summer dresses, yard
59c

Tissue Ginghams
Just 50 pieces of this popular sheer summer fabric. It is 36 inches wide, comes in checked patterns and lovely color combinations, yard
55c

Vital Automatic Vacuum Cleaner $30.00
Built to last a lifetime. Nothing to get out of order. Costs nothing to run—NO ELECRTICITY. In a word it's the best cleaner for the home and the price is within reach of all. ASK FOR DEMONSTRATION.

Novelty Sunfast Madras 89c
In green, gold, blue, rose. Suitable for summer curtains and overdrapes. Several pretty designs to choose from.

$1.69 Heavy Inlaid Linoleum
95c Square Yard
Extra heavy quality. Designs go straight thru to back. Wide assortment of patterns. Short pieces that can be easily matched to cover whole rooms, halls or bath rooms. Will wear for years.

Curtain Fish Net
98c yard
Rich ivory color. Self stripe and figured designs. 48 inches wide. Makes stunning curtains. Very durable.

PRIVATE MONEY MAKING IN AMERICA

By OSCAR P. AUSTIN,
Statistician, The National City Bank of New York

During a Bolshevist labor dispute in Moscow recently some printers, turning out paper money for the Government, struck for higher wages. The strike was finally settled by an agreement that each printer should be entitled to the amount of money he could turn out in one hour each day, printing the notes for himself not higher in denomination than 500 rubles.

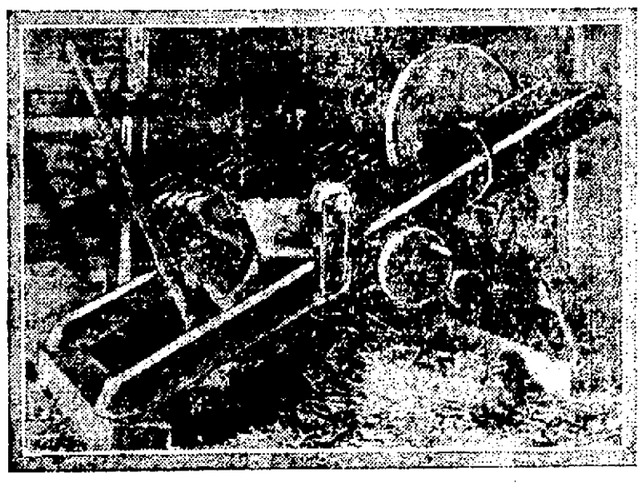

A curious wampum making machine in use for 100 years.

When, in comparison, we consider how Uncle Sam manufactures our money down in Washington and at the several mints and how carefully every penny is guarded against loss this loose method of money making in Russia at present seems almost unbelievable to a good many Americans.

A Private Mint

Yet it is a fact that at the present day a certain form of money once widely current in America but now quite unknown to most people is manufactured in this country in just as free and easy a manner as anything the Bolshevists might attempt. Moreover, it is no more counterfeit than the Russian coinage, although our Government has nothing to do with its production and does not in any way recognize it as specie.

Quite recently there was placed on exhibition in the Bergen County, New Jersey, Historical Society a private money making machine which had been in use for nearly one hundred years, no less than four generations of one family employing it for extensive money making purposes. With this announcement the question naturally arises: What are the operatives of Uncle Sam's Secret Service doing to allow a private money making enterprise to go on without molestation? The answer is simple—the money made on this machine in no way resembles United States coinage. Nevertheless in certain sections of the West it was once quite extensively used for sale and barter, and is still limitedly employed. In brief this "money" is what has always been known to the Indians as wampum and for a long time, after the arrival of the white man, it was very much more valuable to the original inhabitants of America than the white man's coinage. In fact the Indian's loathness to dispense with his wampum is the reason for the existence right down to our time of a demand for this primitive currency.

Whites Manufacture Indian Money

The Indians, of course, were the first wampum makers but when it became a medium of exchange for the early colonists and traders the white man took up its manufacture and have continued to make it long years after the Indians themselves have stopped doing so.

There are several reasons for this but the principal one is that by the encroachment of the settlers upon their territory, the Indians have been gradually driven away from the sea to the interior plains where the proper shells for the manufacture of wampum are not obtainable. The white man living near the coast can, however, still secure all the sea shells required. Thus the Indians have come to depend entirely upon them for their wampum.

A Family Affair

Most of this wampum making came finally to be carried on by a few old families of Southern New Jersey, foremost amongst whom for many years were the Campbells. From the early part of the 18th century until quite recently when the last member of this family died, these people turned out vast quantities of wampum for Indian usage.

The second and third generations of wampum making Campbells supplied much wampum to John Jacob Astor, who used it in buying furs from the Indians. It was probably Mr. Astor who opened up the way for the Campbells' extensive wampum trade on the plains and in the far west, which has lasted to the present, although its manufacture is now very rapidly dying, as the Indians have become more and more civilized and accustomed to the intrinsic value of the white man's money. Yet some wampum is still made on the New Jersey Coast.

A Wampum Workshop

The interior of a wampum workshop is as different as it is possible to be from a regulation mint. In fact in it's primative nature it more nearly resembles a limekiln. The floors are hidden from sight by great heaps of shells, and the rude benches and tools are covered entirely with white-flying dust as the shells are being ground and drilled, and suggests the application of innumerable coats of whitewash, which in fact it really is.

The wampum makers purchase a cartload of conch and clam shells for 25 cents, delivered at their doors, and when a shell of sufficient thickness is selected it is broken with hammer and chisel into cubes of about two inches in length and one-third of an inch square. The piece of shell is then securely wedged into a vise made of two pieces of wood, connected with a hinge in the center. The jaws of the vise are opened and the shells inserted. Then the vise is closed tightly and held by pressure against the grindstone. In this manner, in a short time, the edges of the shell are rounded, and then the drill is brought into use.

The workman sits at a three-legged table, the top of which is fashioned from the half of a log, the under side still retaining the original bark covering, and affixing one end of the drill to play freely in a button on his jacket, he next takes up a whalebone bow, similar to the kind used by jewelers, and, giving the cord a turn about the spool on the drill, he works the bow rapidly back and forth, from right to left, till the sharp end of the drill penetrates through the cube of shell from end to end lengthwise.

When a sufficient number of cubes are completed they are then smoothed and polished with emery paper and strung on wires, precisely the same as children string beads, and they are then ready for the market. The wampum that is made from the streaked, bluish parts of hard-clam shells is the most beautiful, and therefore more valuable, and is harder and tougher to work. The price paid for the products of this now almost obsolete industry is 14 cents a running inch on the string, and the average amount of money made by these shell money makers is about $6 a day during the season.

Origin of Wampum

In the Hall of the Indians of the Woodlands, in The American Museum of Natural History, New York, may be seen a case containing strings and belts of curious-looking white and purple beads. This is wampum, and was used as currency by the Indians, early colonists and traders, and the Indians also employed it in their ceremonies and as a badge of authority.

Among other traditions explaining how wampum first came to be used, the Iroquois have one to the effect that once Hiawatha, on a journey, came to a little lake, and was wondering how to cross it when a flock of ducks appeared and settled on the water. When they flew away, the water had disappeared, and Hiawatha, looking on the dry bed of the lake, saw that it was covered with shells. Of these he made the first wampum.

Despite this legend and similar ones, however, it is believed that the earliest wampum was made of small pieces of wood of equal size, stained black or white. Porcupine quills are also said to have been used. Later, wampum was made from shells, sometimes of the fresh-water varieties, but generally of sea-shells. The best wampum was made from the hearts of the common hard clam of Long Island.

While shell beads were early manufactured by the Indians along the Atlantic shore, they were rare West of the Hudson River before the seventeenth century. With the arrival of the colonists, the Indians were supplied with tools which made it possible for them to work a greater variety of shells and to produce more finished work.

Paying Fare With Wampum

For ages wampum was used by the Indians almost solely as money. The making of wampum belts by them seems to date back only as far as the advent of the white men. All the belts which have been found are of beads which were undoubtedly made either by the white men or with tools supplied by them.

For a long time after their arrival wampum was in use as common currency among the Dutch colonists. Its value was at one time four for a penny, and at another time six for a penny. In Massachusetts, in 1648, wampum, if of good quality, was legal tender to the amount of forty shillings. The white beads were rated at eight for a penny, the black beads at four for a penny. The use of wampum as money among the colonists of New York was continued until 1700 at least, as at that time, according to an old record, "the ferriage for each single person from New York to Brooklyn was eight stivers in wampum, or a silver two pence."

Wampum As Ornaments

Messengers from one tribe of Indians to another used strings and belts of wampum as credentials. In time the articles made of wampum came to have great symbolical importance dependent on the colors and arrangement of the beads. They were also used as memory aids to the keepers of the oral traditions of the Indians.

Different designs of wampum belts

While, as a medium of exchange, the dark beads were rated higher than the light and white beads, for symbolical purposes, these latter beads, however, were auspicious while the dark ones were inauspicious, having to do, in the messages or records, with death, war, etc.

Wampum was also worn for ornament by the Indians, both men and women. It was worked into collars, necklaces, ear pendants, bracelets, armlets, girdles, anklets and headdress decoration. "Wampum pipes," long tubular shell beads of about the length of the common pipe-stem, and perforated disc-shaped shells, as well as shells ground into various shapes including the forms of animals, were also in common use at one time by the Indians.

WARM AS TOAST

The toast was on a plate on the breakfast table. No one had come to the breakfast table for everyone was late to breakfast.

"I say," remarked one piece of toast, "why do folks speak of being as warm as toast? I heard that remark last evening before I had been cut from the loaf of bread. I thought to myself that I would be very warm this morning when my turn came to be made into toast.

"And, to be sure, I was very warm. In fact I was piping hot. But now I'm quite, quite cool. No one could be warm who was as cool as I now am."

"I'm sure," said another piece of toast, "I don't know why people use that expression, 'as warm as toast.' I'm very cool. It seems a very absurd expression to me.

"I can't understand it at all."

"Nor can I," said another piece of toast.

"I wonder how it came about," said the first piece of toast.

"I'll tell you," said a voice, and there appeared on top of the sugar bowl a little creature who looked like a gnome.

"They are all late," he said, "and I have five minutes or so to talk to you. If I leave before I get through you will know that it wasn't because I didn't like your company but because I never appear where there are people.

"It's not that I don't like people. But I'm shy, very shy.

"Years and years and years ago," the gnome said, "there was once a small boy who was very cold and it was hard to get up and dress. But when he was all dressed and was ready for breakfast his mother had steaming hot toast ready for his breakfast.

"I'll Tell You."

He had other food too, but the toast upon which butter had melted seemed so warm and comforting and pleasant.

"He never forgot that toast. He never thought whether other toast was warm or not or whether he had let it stand. He always thought of the toast he had eaten the morning he had been so cold.

"And so when he spoke of anything being nice and warm he always said, 'Why it is as warm as toast,' thinking, of course, of that toast he had had that very cold morning.

"He said it so often and so much that it became an expression and other people said it in the same way, or had eaten toast at some time when it was piping hot and when it seemed the nicest, warmest, most comforting kind of food in the world.

"And so the expression grew and more people used it and you hear it very often.

"But it doesn't mean that toast is always warm. No indeed! Toast can be quite cold."

The gnome looked in the direction of the dining room door.

I only have a moment or two more," he said. "But I wish you a pleasant breakfast. Of course I know you won't be eating the breakfast, but I am sure you will be glad to be enjoyed by others.

"Besides food couldn't eat food," chuckled the gnome.

"And toast," he added, to the plate of toast, "you tell the cook to come and put you in the oven for a little while, just to warm you up."

The gnome hurried away but along came the cook and did as the gnome had suggested. The toast was glad not to have to ask the cook to do this as the toast didn't know how to make the cook understand.

The people all came in for breakfast, and every one took a piece of toast.

"Ah, nice warm toast," one of them said. "Well, I slept all night long, and you know how cold it was, and felt just as warm as toast."

The toast crumbled a little bit as it smiled.

"I wasn't so warm a minute or two ago," it thought.

"I was as warm as toast, too," said another.

"Certainly," thought the toast, "the expression is very popular."

"I slept as snug as a bug in a rug," said another, but the toast had all been eaten by this time, so none of the pieces heard this person adding, "but what funny expressions and sayings we all have."

The Fatal Error.

"Well Johnny, did you win the spelling match?"

"No, father, I put too many z's in scissors."

DR. REUBEN E. SMITH,
VETERINARIAN
642 Broadway.
Tel. Office 1949. Resi. 1589.

GAS BUGGIES—Give 'em time to think it over

THEM DAYS IS GONE FOREVER — This Should be Lisped — By A. POSEN

The KITCHEN CABINET

Copyright, 1922, Western Newspaper Union.

I have a creed—a creed that's good and true
That serves me in my need in all I do—
Faith in my God and His eternal plan,
Faith in the good He's placed in every man,
Faith in the hard task he gave me, and the Right,
It holds aloft for lovers of the Right.
—John Kendrick Bangs

GOOD THINGS.

For those who enjoy a dainty gingerbread for an occasional tea or luncheon the following will be enjoyed:

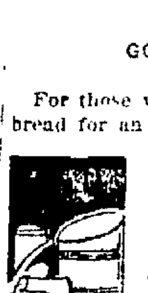

Fairy Gingerbread.—Cream one cupful of butter, add two cupfuls of sugar and mix well; add gradually one cupful of milk in which three-fourths of a teaspoonful of soda is added, add four cupfuls of flour and one tablespoonful of ginger. Beat all together and spread very thinly on the bottom of a dripping pan. Bake quickly and, while hot, cut in squares; remove rapidly. It will crisp at once. One may add a sprinkling of nuts to the top before baking and cut in squares, rolling in the form of a cornucopia. Fill with cream, iced or otherwise and have a home-made cream cone.

Oatmeal Cakes.—Cream one-half cupful of butter or butter and lard mixed with one-half cupful of sugar, add one-half cupful of milk in which one-fourth of a teaspoonful of soda has been dissolved. Brown a light brown one cupful of oatmeal then grind it through the meat grinder, add one cupful of flour, grated orange peel or nutmeg for flavoring. Drop by small spoonfuls on a baking sheet. Nuts and raisins may be added if desired.

Indian Pudding.—Scald two cupfuls of milk, add one cupful of boiling water and stir in two tablespoonfuls of corn meal mixed with a little cold water, add three teaspoonfuls of tapioca, a pinch of salt, a half cupful of raisins and one-half cupful of molasses. Bake slowly and serve with a sirup made from prune juice. Prunes may be used instead of raisins in the pudding.

Endive as Greens.—Take a dozen heads of endive, wash and drain and cook until tender. Serve well buttered with a dash of lemon juice, or a little hot bacon fat with pieces of crisp bacon and a little onion juice and vinegar.

Nellie Maxwell

Use of Cosmetics in China.

An increasing demand for well-advertised, cheap grades of cosmetics exists in China. Care of the hair, complexion, teeth, and finger nails is given careful attention almost universally among Chinese women, and native preparations are gradually giving way to imported articles. Highly perfumed toilet waters for the hair are imported and are being demanded by many instead of the native compounds. Inferior face cream and powder are giving way to imported articles. Tooth paste is gaining popularity, though the use of tooth brushes has long been established. Ordinary preparations for the finger nails are also in demand. Imported soaps in increasing quantities are rapidly replacing native brands.

New Issue

$1,000,000
Hudson Valley Portland Cement Corporation

Incorporated under the Laws of the State of New York

8%
First Mortgage Fifteen Year Sinking Fund Gold Bonds

Dated December 15, 1921 — Non-Callable — Due December 15, 1936

Coupon Bonds in Denominations of $1,000, $500 and $100
Interest Payable June 15 and December 15

Free from normal Federal income tax up to 2%
Pennsylvania State Four Mill Tax refunded upon application

AMERICAN TRUST COMPANY, NEW YORK, TRUSTEE

CAPITALIZATION

	Authorized	Outstanding
Common Stock No Par Value -	(Shares) 125,000	(Shares) 125,000
First Mortgage 8% Bonds - - -	$1,250,000	*$1,250,000

*Held in Treasury $250,000

PROPERTY AND PLANT—The extensive limestone quarries and clay deposits now owned and operated by the Hudson Valley Portland Cement Corporation at Alsen, New York, were developed by the celebrated Alsen's American Portland Cement Works, which was founded in 1902 and manufactured one of the best known and most widely used brands of cement in the United States. In the ten-year period 1911-1920 the average annual output of the plant was 599,744 barrels, with average net earnings in excess of $250,000.

EQUIPMENT—The property which includes 500 acres with a river frontage of 1,255 feet, and one of the largest cement loading docks in America, was purchased in 1921 by the new owners, who have expended approximately $500,000 in thoroughly modernizing the plant. It is today the best equipped and most economically operated cement mill in the East, and is a complete unit from quarries to docks.

Diamond drilling has proved up more than 27 years supply of limestone in the quarries, at the rate of 1,000,000 barrels of cement per annum, with still further large deposits indicated at depth.

LOCATION—Situated almost at the gateway of the metropolitan market, with direct water communication to interior points as far west as Duluth via the New York State Canal and the Great Lakes, and close contact by rail with the entire New England field, the Hudson Valley Company is in an altogether exceptional position in the vitally important matter of economical transportation for its output. There is a natural differential of about 30 cents per barrel in its shipments to the New York market, either for domestic consumption or export, as compared with the mills in the Lehigh Valley cement district.

OUTPUT—The product is Portland Cement of high quality, manufactured by the wet process and fully guaranteed. Present production is on the basis of 780,000 barrels per annum. With the completion of the third unit of the Finishing Department in July, the capacity of the mill will be increased to 1,140,000 barrels. The entire production capacity of the plant for 1922 is under contract.

APPRAISAL—The J. G. White Engineering Corporation, in its appraisal of Feb. 7, 1922, gives the value of real estate, plant and equipment, after depreciation, as $1,713,395, with current assets of $453,736.30, making a total of $2,167,131.30, which establishes a large margin of security for these bonds.

PURPOSE OF ISSUE—Proceeds from the sale of these bonds will be used by the Company for the payment of new machinery and equipment recently installed and in operation, and for additional working capital.

SECURITY—In the opinion of counsel, these bonds are secured by a first and closed mortgage on all property of the corporation.

SINKING FUND—Under the terms of its mortgage the Company has established a strong Sinking Fund provision which will retire the bonds at or prior to maturity.

EARNINGS—Net earnings for the year ending April 30, 1923, are conservatively estimated at $396,240, or approximately four times interest requirements.

MANAGEMENT—The Company is under the direction and management of an exceptionally strong group of bankers and practical cement engineers. Among them are H. H. Bizallion, President, Gotham National Bank, New York, A. E. Fitkin, of A. E. Fitkin & Company, New York, who was elected on behalf of the bond holders, Richard Hardy, President, Dixie Portland Cement Company, Chattanooga, Tenn., and C. H. Breerwood, President and General Manager, Acme Cement Corporation, Catskill, New York, for years an official of the Coplay Cement Manufacturing Company, Coplay, Pa. Ellis Soper, Vice President and General Manager of the Company, is one of the best known and most highly considered practical cement engineers in America.

HAVING SOLD A LARGE PORTION OF THESE BONDS
We Offer the Balance, Subject to Prior Sale at
97½ and Interest, to Yield About 8.30%

Circular on request

A. E. FITKIN & CO.
141 Broadway, New York

10 State Street, Boston — 111 W. Monroe Street, Chicago — 210 W. Seventh Street, Los Angeles

The information and statistics that appear herein are not guaranteed but have been obtained from sources we believe to be accurate.

KINGSTON SAVINGS BANK
273 WALL ST., KINGSTON, N. Y.

MYRON TELLER, President.
GEORGE BURGEVIN,
V. B. VAN WAGONEN,
Vice-Presidents.
CHARLES TAPPEN, Treasurer.
JAMES A. BETTS, Counsel.

TRUSTEES:
James A. Betts, Ervin E. Norwood,
George Burgevin, Abram D. Rose,
Zadoc P. Boice, Charles Tappen,
Sam Bernstein, Myron Teller,
Everett Fowler, V. B. Van Wagonen
John E. Kraft, Levan S. Winne,
Delancy N. Mathews.

Deposits made on or before June 3, 1922, draw interest from the first of that month.

Ulster County Savings Institution
280 WALL STREET
OPPOSITE THE COURT HOUSE
Oldest and Largest Savings Bank in Ulster County.
Deposits Over Seven Millions.

Officers:
WM. C. SHAFER, President.
H. R. BRIGHAM,
CHARLES S. WOOD,
Vice-Presidents.
JOHN B. ALLIGER, Treasurer.
JAMES J. O'CONNOR, Teller.
JOHN T. R. HALL, Bookkeeper.
CLYDE K. WOOD, Clerk.

TRUSTEES:
John B. Alliger, H. R. Brigham,
David Burgevin, Joel Brink,
Howard Chipp, Walter P. Crane,
Abm. V. DeGraff, Philip Elting,
V. A. Gorman, W. R. Harrison,
Wm. C. Shafer, Charles S. Wood.

All Business Strictly Confidential.

City Comforts are chiefly running water. That's something you can have. One of our *Leader Water Systems* will give you bathroom luxury, kitchen and laundry comfort, and a fire protection with a water pressure equalling that of a small city.

You can have running water in stable, garden and field. The cost will be lower perhaps than you think. Let us give you an estimate on your needs.

Hand, gasoline or electric driven.

L. F. Bannon
402 B'way,
Kingston, N.Y.

This is the SUNSET PACKAGE

22 Fast Colors — 15c A Cake — No Stained Hands or Utensils

Women like SUNSET because it ends the drudgery and uncertainty of Home-dyeing—because it is clean and easy to use, quick, perfect and permanent in results—because it saves money, time and fret—because It's a REAL Dye

Ask your dealer to show SUNSET Color Cards. If he can't supply you mail us 15c and we'll send the color desired. Don't accept substitutes.

North American Dye Corp., Mt. Vernon, N.Y.

SUNSET SOAP DYES
ONE Real Dye For ALL Fabrics

Automobiles and Light Delivery Trucks

We manufacture five style Automobiles and four style Light Delivery Trucks. We have Cut the Price to the Bone. Dealers and Factory Representatives Wanted. Liberal contract—highest commissions. If you want to sell real good car and represent strong manufacture, must make quick arrangements for your selling territory.

Very little capital required. All we ask, you buy one demonstrating car.

Net Price to our Selling Agents:
Four-Cylinder Touring Cars $750.00
Four-Cylinder Light Delivery Truck .. $675.00
F.O.B. Our Factory, Plus War Tax

BELL MOTOR CORPORATION, York, Pa.

RONDOUT SAVINGS BANK
20 Ferry Street

OFFICERS:
J. GRAHAM ROSE, President.
JOHN D. SCHOONMAKER, First Vice-President.
JOHN S. THOMPSON, Second Vice-President.
DAYTON MURRAY, Secretary.
HERBERT HALL, Bookkeeper.
EDWARD J. ABERNETHY, Clerk.

TRUSTEES:
J. D. Schoonmaker, E. Coykendall,
J. Graham Rose, F. Stephan, Jr.
Wesley D. Hale, W. A. Vanderveen,
Frank Coykendall, A. A. Stern,
John S. Thompson, H. H. Flemming.
Nicholas Stock.

Deposits January 1st $5,469,665.00
Surplus with Bonds at Par Value $61,278.30
Surplus with Bonds at Market Value $474,884.37

Deposits made on or before the third day of any month will draw interest from the first of the month.

A semi-annual dividend at the rate of 4 per cent per annum was declared for six months ending December 31st, 1921, on all sums from $5.00 to $5,000.00.

Banking Hours, 10:00 A. M. to 3:00 P. M. Saturdays, 9:00 A. M. to 12:00 M.

Accounts may be opened by mail. Send for full instructions.

Hudson River Day Line

Steamers "Washington Irving," "Hendrick Hudson," "Robert Fulton," "De Witt Clinton," "Albany."
Daily Including Sunday.

DAYLIGHT SAVING TIME.

Down steamer leaves Kingston Point at 1:05 P. M. for Poughkeepsie, Newburgh, West Point (except Sundays), Bear Mountain, Yonkers and New York City, arriving W. 129th St. 5:30 P. M., W. 42d St. 6:00 P. M., Desbrosses St. 6:30 P. M.

Up steamer leaves Kingston Point 2:15 P. M. for Catskill, Hudson and Albany, arriving at 6:30 P. M. Time table subject to change without notice.

Music. Restaurant. Luncheon.

MATTERS BEFORE THE SURROGATE

In surrogate's court letters of administration have been granted to John Willer in the estate of Antone Willer, late of the town of Wawarsing who died intestate. Value of estate $600 real, $1,200 personal. Raymond G. Cox, attorney for the petitioner.

Letters of administration have been granted to Lucy Burrell in the estate of Sylvester Burrell, late of the town of Saugerties, who died intestate. Value of estate, $200 real $700 personal. Grant M. Brinmer attorney for the petitioner.

Letters of administration have been granted Mary T. Lauber in the estate of Alice C. Newkirk, late of the town of Wawarsing, who died intestate. Value of estate, $1,200 personal. Raymond G. Cox, attorney for the petitioner.

The last will and testament of George H. Windrum, late of the town of Olive, has been admitted to probate. Value of estate, $3,000 real, $100 personal. David L. Windham is the sole legatee and is named as executor. Charles W. Walton, attorney for the petitioner.

In the matter of the judicial settlement of the accounts of Hugh P. Hobson and Eliza Jane Bullis, as executors of the estate of Eugene Bullis, late of the town of Wawarsing, account passed and decree directed. Raymond G. Cox, attorney for the executors.

The following appraisals have been filed with Surrogate George F. Kettman by James Lounsbery, as appraiser under the taxable transfer act.

Estate of Charles Mulford, late of Saugerties. Value personal estate, $9,314.82; real estate, $10,130; total appraised value, $19,441.82 leaving net value estate after debts, costs of administration, etc., $3,862.-84 are deducted, $15,578.98; to which the widow, C. Van Wart Mulford is entitled to $3,444.51; and four sons and one daughter, $12,-133.47 on all of which there is no tax. Thomas Berry of New York represented the estate in the proceedings; Andrew J. Cook, the state comptroller.

Letters of administration have been issued by the surrogate's court in the estate of James W. Scott, late of the city of Kingston, to Francis W. Scott, his brother. Value of estate $2,000 personal. Attorney Robert G. Groves appeared for the administrator.

Estate of Mary C. Davitt late of the city of Kingston. Value of estate $2,285.83 personal; leaving after $724.94, debts, costs of administration, etc., are deducted, net value of estate, $1,560.89, of which Rose V. Joyce and Bella Nightingale, sisters are entitled to $780.40 each, on which there is no tax. William D. and William D. Brinnier, Jr. represented the estate in the proceedings; Andrew J. Cook the state comptroller.

Estate of Charlotte Estella Griffen late of the town of Shawangunk. Value of estate, $500 personal; $3,500 real; total value $4,000, leaving net value after $420 paid for debts costs of administration, etc., is deducted, net value of estate, $3,577, of which Winifred P. G. Gorp, daughter, and Arthur W. Griffen and Frederick Griffen, sons, are entitled to $1,192.33. H. Westlake Coons represented the estate in the proceedings; Andrew J. Cook the state comptroller.

Estate of David Windrum late of the town of Wawarsing. Value of estate $8,349.27 personal; leaving after $724.97 is deducted for debts, funeral expenses, etc., net value of estate $7,624.30 of which Lydia Windrum, widow, is entitled, also to $1,526.89 being one half of joint bank account. Amount of estate subject to tax, $4,151.19. Raymond G. Cox represented the estate in the proceedings; Andrew J. Cook the state comptroller.

Estate of Isaac H. Enderly late of Eddyville. Value of estate $4,-349.59 personal; $2,641.16 real, making total appraised value of estate $6,990.75, after $602.03 for debts, costs of administration, etc., is deducted leaving net estate $6,-388.72, of which Florence Enderly is entitled to $5,974, subject to tax $974; Annie Brodhead Cross, $370, Kyserike Cemetery Association, $45. Virgil B. Van Wagonen represented the estate in the proceedings; Andrew J. Cook the state comptroller.

BUSINESS NOTICES

WILLIAM W. DAVIES,
PRACTICAL UNION HATTER
Ladies' and Gents' hats renovated and bleached in a superior manner. 173 Smith Avenue, Kingston, N. Y. Work called for and delivered. Telephone 1893-J.

I will receive at my stables on Abeel street Tuesday, May 16, a carload of fine Pennsylvania horses consisting of all types; also a number of seasoned horses
A. VOGEL, 92 Abeel street.

METAL CEILING.
J. Moore. Phone 387-J.

FOR SALE—Standard business place on a busy section on Broadway. Building contains ice cream parlor, barber shop, shoemaker shop and two family flat. A deep lot with a rear driveway. Address Box 38 Uptown Freeman.

PAINTING.
Let me save you money. All work done by first-class mechanics. Joseph Terry, phone 1414-R.

FACTORY MILL ENDS.
Kingston "Maid" House Dresses. David Weil, 44 Broadway, Bargain House.

When it's trucking, local or long distance, call 935-J. FINN'S baggage express, 31 Clifton avenue.

Lawn mowers made as good as new. H. Terpening, 44 Broadway, Telephone 1171-W.

FOR SALE.
Yale automatic truss for rupture. Guaranteed. 95 Clinton avenue. Phone 1172-R.

LONGER SKIRT IS MAKING HEADWAY

Designers Achieving Purposes by Drapings, Flouncings, Panels, Ruffles and Things.

SOME HAVE TRAILING TRAINS

Arrangement is Combined With the Abbreviated Garment for Women Who Insist Upon Having the Now Waning Mode.

Harbingers of the spring season crowd upon us from all directions. From Paris come the cables of the openings there, while right here in New York, observes a fashion writer in the New York Times, we are being treated to fashion exhibits that are truly American in character. Only the best of America's fashion creators paraded their gowns for the fashion people to revel in and to take shining examples from the clothes of American women this spring.

While the dresses designed for the street have a tendency to remain at a very moderate length—not to say short—those for afternoon and evening are creeping floorward at no uncertain pace. And it is interesting to see how variously the different designers achieve their purposes by drapings and transparent flouncings and panels and ruffilings and underskirts and things.

For those women who will not accept the frankly long skirt (either because their figures are too short or because they want to remain youthful in appearance), there are gowns with trailing trains to make them look long, while at other portions of their skirts the legs are allowed to show almost to the knees. This style will continue to please those husbands, too, who vowed they would not be parties to the reappearance of the longer skirts. It took them a long while to come around to a whole-hearted acceptance of the shorter skort; but having reached that point, they seem—many of them—determined to remain there.

One evening gown at the National Garment Retailers' fashion show was made of a black beaded robe just draped about the figure in classic lines, with straps of cut jet to hold it in place over the shoulders. On the left side of the skirt the draping was opened and made a short skirt line, almost to the knees, while on the opposite side the lines of its draping curved downward until it barely escaped the floor.

Made of Metal Cloth.

Another of these very brilliant gowns was made of some soft and illusive shade of metal cloth—that is, one which had a color woven in with the silver threads. Its skirt was draped in one of those irregular ways that brought it very low on one side, where it spread out into a graceful train, and from the other side the fabric came from a higher point, to fasten under the drapery of the train. The interesting part about this gown was that when its lovely wearer stood still in one spot, it had every appearance of being quite amply full. Then when she stepped along the path the movement of her body transformed the lines of the skirt so that they followed her figure exactly.

All the evening frocks had simple straps for the shoulders, with as much neck showing as possible. One was of red velvet, and the shoulder straps

Embroidered Gown of Violet Panne Velvet.

were composed of twisted velvet, making a cord of about half an inch in diameter. But the lines of the neck were mostly square across the front, with some divergence in the back, according to the design of the gown in question. What trimming there was appeared at the waistline in the form of a girdle or, sometimes, a more elaborate sort of trimming, that spread beaded medallions on the waist or skirt.

The materials were soft velvets, plain metal cloths and heavy satins and, according to the inspiration received by each individual designer, the lines of draped evening gowns followed the characters of the fabrics used. Most of the colors were brilliant in the extreme, showing a marked tendency to get away from black, which has been so astonishingly popular during the last season. Yellow in the brighter shades appeared repeatedly, establishing a precedent for its use during the coming spring and summer.

Models for Different Types.

When the draped evening gowns are considered, then there is a distinctly different type for the young and the slim woman. It is draped, to be sure, but it is extended in some way at the hip line, so that the gown assumes a distinctly bouffant appearance. It is made, more usually, of the thinner materials and of taffeta which, of its own accord, puffs out into distended lines.

One dress of this type was made from heavy flowered taffeta, the tight little colorful bouquets of flowers being scattered over a background of stiff cream-colored silk. The skirt was invested with full panniers over either hip and, falling from that point, it reached the ankles. There was a

Late Creations in Pure White.

short-waisted bodice and little, old-fashioned puffed sleeves, giving the effect of lovely maidenliness combined with a real old-time charm.

Some of the evening dresses were short, as far as the foundation material was concerned, and then had extra lace of gold tissue flounces below that line, which made the skirt long, and yet not long. It was a compromise that many women will like, because it forms an easy transition between the long and the short and allows them to gradually become used to the longer lines.

From Paris we gather the first news of the spring openings there. Of course it is, as yet, only snatched information transported by cable, but it serves to give an idea of what the Parisian couturiers will sanction for forthcoming styles.

Two frocks, which are the latest creations of Martial et Armand and Cheruit, are not, of course, included in the spring showings of those two houses, but they are the sort of thing that led up to those openings, and for that reason they hold a real significance.

Simplicity is Noticeable.

The simplicity of the drapings of these gowns is their most noticeable characteristic. There seems to be only a suggestion of a gathering of the fullness at a certain point, or at various points, as the case may be. But in the manner of that draping lies the center of interest in the frock, and around it the trimming and all of the lines of the gown are grouped in harmony.

Cheruit's gown illustrates that regularity of beaded trimming which has proved itself so acceptable, and in this case the cross lines of bead tubes and circles follow the line established by the draping about the lowered waistline.

The gown from Martial et Armand has a somewhat higher waistline. That is, a second tier of velvet ribbon establishes a more normal line, while the lowered one remains there, as though to demonstrate its willingness to be pushed from the center of interest, which it has held uninterruptedly. This frock is made with an underdress of silver that shows charmingly on the bodice under the arms.

Then the overdress is made of a beautifully soft piece of panne velvet, embroidered by hand over its entire surface with designs in silver thread. The velvet is a light violet in tint, and the velvet stripes of ribbon about the waist, along with the velvet and silk bowers grouped at one side, are in a deep tone of purple. Incorporated in the making of the blossoms are petals of silver cloth, and the straps over the shoulders are made of this same material.

Cheruit's gown is all white—the satin which forms its foundation and the various sizes of beads from which the embroidery is made. White, they say, will be one of the popular tones for spring, and, it seems to be the rule that when a frock is white it shall be kept entirely white, without touches of color to relieve it in any way.

As for sleeves for evening gowns—well, there weren't any sleeves. They just don't seem to enter the calculations of the designers.

Odd Name for Village.

In Islay, one of the western islands of Scotland there is a village with a name of only two letters, Oa. There are said to be nearly one hundred places in Britain with names of three letters, such as Nox in Shropshire and Jay in Herefordshire.

It All Depends.

"A kiss a day keeps divorce away," says Adam Breede. It will, Adam, if it is his own wife the man kisses, but a good many of the present divorces are caused by a kiss a day being given the wrong girl.—Brooklyn Eagle.

AARON COHEN SIDNEY COHEN
Clothiers & Furnishers
S. COHEN'S SONS
KINGSTON, N. Y.

2 SPECIALS 2

SPECIAL NO. 1

Hart-Schaffner & Marx
men's suits-young men's suits
Thursday-Friday & Saturday
May 18th-May 19th-May 20th
$50.00 $45.00 $40.00 Suits
$37.50

SPECIAL NO. 2

Hart-Schaffner & Marx
men's-young men's sport suits
with knickers.
$42.50

S. Cohen's Sons

331 WALL STREET KINGSTON, N. Y.

NEW YORK PRODUCE MARKET

Wheat—Easy. May, 145¾; July, 128. Sept., 121; spot No. 2 red winter, 136½ c. i. f. N. Y. export basis and 138 f. o. b. to arrive.

Corn—Firm. No. 2 yellow, new, 81¼; No. 2 white, 81¾; No. 2 mixed, 80¾ c. i. f. New York 10 days' shipment.

Oats—Strong. Fancy white clipped 57@58½; ordinary white clipped, 52½@54½. No. 1, nom; No. 2, 51½; No. 3, 49. No. 4, 46½@47.

Rye—Stronger. No. 2 western, 123 c. i. f. export and 124½ f. o. b. New York.

Barley—Steady. Malting, 77@81 c. i. f. New York export, feeding 44 lbs. nom c. i. f. New York export.

Hay—Firm. No. 1, 160; No. 3, 130@140; clover mixed, 110@155.

Straw—Steady. No. 1 straight rye, 175@180.

Flour—Firmer. Spring patents, $25@$75 straights, 750@760, clears 600@675, winter patents, 775@825, straights, 750@775; clears, 600@675.

Potatoes—Weak. White, nearby, 175@375 southern, 200@575.

Dressed Poultry—Fairly steady. Chickens, 25@45; turkeys, 25@52; geese, 15@18, fowls, 22@34; ducks, 20@25; broilers, 40@70.

Live Poultry—Quiet. Turkeys, 25@40; ducks, 15@22; fowls, 28@30, roosters, 15, geese, 15@22; broilers, 35@55.

Butter—Firm. Creamery extra, 36½; creamery firsts, 34@36; higher scoring, 37@37½; state dairy, tubs, 30@36; process extra, 28½; ladles fresh extras, 27@27½.

Eggs—Quieter. Nearby white, fancy, 39; nearby brown fancy, 32@34; extras, 31@31½; firsts, 26½@29½.

Milk—The nominal wholesale price is 1.75 per 100 lbs delivered in New York.

Average Man Weds at Thirty.

More than 1,000,000 men and women more than forty-five years old are eking out a miserable existence in single blessedness, the census reports. More than 100,000 men about seventy-six years of age are listed as bachelors, and nearly an equal number of women, sixty-four years or more also are unmarried, besides a still larger number of men and women fifty years old who are without mates as a result of divorce or death. The average man now marries at thirty, and the average woman at twenty-five. While 90 per cent of the revenues of the national government are spent on war, a majority of the funds raised by city, state and county levies is expended on schools.

"Grey" in Greyhound.

A greyhound isn't necessarily gray and to determine how he came by that name one has to turn to Iceland. "Greyhound" is derived from the Icelandic "grey," meaning a dog, the rest of the name being descriptive of the kind of dog. This variety of the canine species is fleet of foot and is useful chiefly in hunting. There are Russian, Turkish, Scotch, Irish and Italian greyhounds, and all have the same characteristics as to form but vary in color. They are universally considered as the most fleet of all dogs.—Cleveland News-Leader.

PORT EWEN

Port Ewen, May 17—Miss Virginia Van Gaasbeck of Kingston is visiting her aunt, Miss Mildred Short, on Broadway.

Underoff Brothers electrical contractors are wiring the addition of the house of Dr. J. A. Decker on Broadway.

The many friends of Mrs. George E. Wright will be glad to learn she is very much improved in health. She enjoyed an auto ride Tuesday afternoon.

Esopus Council No. 12, Sons and Daughters of Liberty will meet this evening in their council rooms.

Mrs. Sherman Simpson of Mohonk Lake is spending a few days at her home on Main street.

Mid week prayer service will be held in the Methodist Chapel Thursday evening at 8 o'clock. Everyone cordially invited to attend.

Karl Schwartz is laying a foundation under the garage of Abraham Tuderoff on Broadway.

Mr. and Mrs. Harvey Clancy of Phoenicia were the guests of Mr. and Mrs. Henry Boyce on Bowen street Sunday.

Miss Minnie Hamilton of Kingston called on Mrs. George W. Ross on Broadway Tuesday afternoon.

"A Roland for an Oliver."

This phrase really means "tit for tat." Roland and Oliver were two famous knights who were equal in bravery and knightly valor. They are said to have fought for five days without either gaining any advantage.

Eyeglasses That Shut Off Heat.

Eyeglasses that will shut off heat but not light are manufactured by an American glass establishment. Glowing hot metals and hot masses of melted glass give out heat waves which have been suspected of causing many eye troubles, though the fact has not been proved and is based largely on the existence of an exceptional number of eye troubles among workers in molten glass and metals. These heat rays are the infra-red rays, invisible to the eye, though they are like other light waves but a little longer in wave length. The new eyeglasses permit all the ordinary light waves to pass through, but absorb the infra-red rays. Consequently, they appear perfectly transparent to light, and yet shut off much of the heat.

Gelatine Obtained From Old Bones.

Bones are not wasted. The chief product is glue and among other materials which are obtained from them are soap, glycerin and fertilizers. After being carefully separated by workmen, they are soaked in a weak solution of sulphuric acid. From the soaking tanks the bones emerge white and perfectly clean. They are then placed in steam tanks where, after being subjected to a pressure of steam for several hours, a trapdoor is opened at the bottom of the digester as it is called, and the liquid glue that has been extracted is drawn off. The liquid glue is partly evaporated and a portion is allowed to harden for commercial use as glue, and a part is refined and sold for gelatine for table use.

In Grandmother's Time

In grandmother's day coffee had to be "parched"—after it came green from the store, where it was kept in an open sack under the counter.

Maybe it got burnt; or was taken off half raw. By the time it was boiled and got to the table it was something very different from the Reliance Coffee of today.

Reliance Coffee is roasted by the special Reliance process; packed fresh from the ovens, into air-tight tin canisters; all the strength and flavor sealed in and preserved clear through to the cup on the table. That's why it "TASTES as good as it smells."

Order a trial canister from your grocer today. Wm. T. Reynolds & Co., Inc., Poughkeepsie, N. Y.

Reliance COFFEE

TASTES As Good As It SMELLS

Dependable

DODGE BROTHERS MOTOR CAR

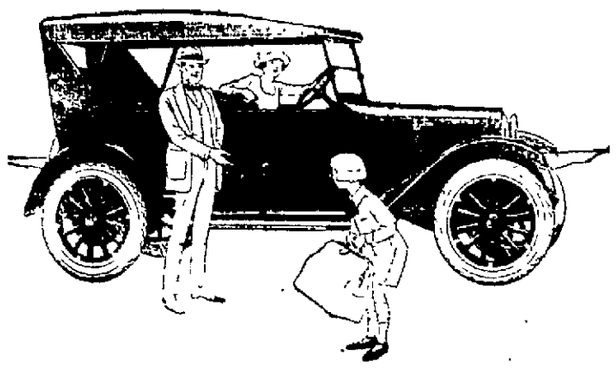

JOHN VAN BENCHOTEN, Inc.
17-19 Railroad Ave.

THE OFFICE CAT

That New Song.

Kiss me by radio,
Gosh! That is tough.
Lady, O, Lady, O,
Tain't close enough.

The leaves are turning green, but next fall they'll turn red. You'll be blushing to think how green they have been all summer.

A pathetic plea against jazz comes from the south. All the mocking birds are trying to "go like a saxophone."

Traffic Cop—"See here, lady, you'll have to stop driving that car until you know the A B C's of driving."

Lady Motorist—"Never heard of the A B C's of driving. What are they?"

Traffic Cop—"Always Be Careful."

Amos Tush says if ignorance is bliss, there should be a bunch o' happy people on this earth.

So Long, Smiles.

Down on the depot platform,
Bathed in the bleak wintry breeze:
Shy, long ago, of its contents,
With nothing inside it to freeze,
Shorn of its former glory,
Tapped of its last amber dreg;
Bungless, bearless and friendless,
Stands an empty eight-gallon keg.

There are a lot of chaps who would be willing to give the Allies the credit for winning the war if they in turn would come across with a little cash.

Peerless.

Mr Newrich—"My daughter has no peer."

Lord Goodmatch (wearily)—"Too bad If she had she might use it to jump from"

Anybody can cover evil thots with a smile, but the feller that whistles is tellin' the world what he's thinkin'.

Human Nature, Perhaps.

A revival of interest in the ouija board is reported. It seems people can't get along without having something to stir up their spirits.

A man isn't a king just because he gets crowned.

OUR DAILY PATTERN.

A Pretty Frock for "Party" or "Best Wear."

Pattern 3594 is here charmingly illustrated. It is cut in 4 sizes: 8, 10, 12 and 14 years. A 10 year size will require 3½ yards of 40 inch material

Organdy, voile, dimity, lawn, dotted swiss, silk, crepe de chine, crepe, linen, embroideries, taffeta and pongee are attractive for this style.

A pattern of this illustration mailed to any address on receipt of 12c in coin or stamps by the Pattern Department, The Freeman, Rondout, N. Y. Be sure to state the size wanted.

Catalogue Notice.

Send 15c in coin or stamps for our up-to-date spring and summer 1922 catalogue, containing 550 designs of Ladies', Misses' and Children's Patterns, a concise and comprehensive article on dressmaking, also some points for the needle (illustrating 30 or the various, simple stitches), all valuable hints to the home dressmaker.

To the Purchasers of a 30 x 3½ Usco for $10.90

WHEN the "Usco" Tire announced its new price of $10.90 it carried this understood contract with the buyer—

A price reduction made in good faith—using all the U. S. advanced art of tire making, not only to get the price down, but to keep the *quality up.*

* * *

Now let us say this to you as a tire user:

Today $10.90 is not the uncommon price it was last November.

But the "Usco" tire is still the *uncommon tire value* it always has been.

A quality tire with *definite performance standards* to live up to.

Better if anything than when it was sold at higher prices.

Because in carrying out the "Usco" price reduction in good faith, we learned something about *raising the quality, too.*

Greater and greater respect for the Usco at $10.90

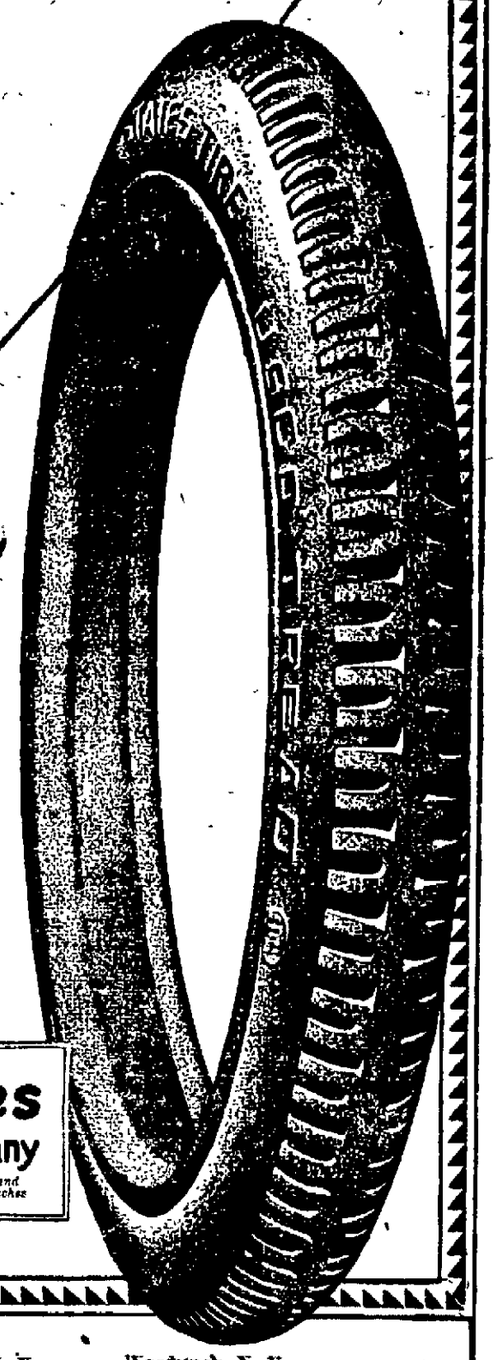

United States Tires are Good Tires

Copyright 1922 U.S. Tire Co.

United States Tires
United States Rubber Company
Fifty-three Factories — The Oldest and Largest Rubber Organization in the World — Two hundred and thirty-five Branches

Where You Can Buy U. S. Tires:

Central Garage,
Eagle Garage, Inc,
Empire Garage,
The Jas. Millard & Son Co.
Marshall Rooss,
Senate Garage,
Ulster Garage,
Rosendale, N. Y.,
Chas. Proper.
Southard-Belchert, Inc.
Port Ewen, N. Y.,
Every & Docker.
Esopus, N. Y.,
P. M. Mott.
Stone Ridge, N. Y.,
J. L. Garrison.
Woodstock, N. Y.,
S. B. Longyear.
Hurley, N. Y.,
C. W. Cutler.
Tillson, N. Y.,
E. Coons.

Blankets still as soft and fleecy as the day you first tucked them in

YOU had had one pair ruined. Cake soap—rubbing—and your handsome blankets returned to you matted and shrunken—their softness and fleeciness gone.

They could not stand the old stern methods. Wool is more sensitive than any other fabric, and requires more careful laundering. Even the suds from a harsh soap or harsh soap flake will make its delicate scale-like fibres tangle and shrink.

With **Lux** you need not hesitate to wash your soft, fleecy blankets at the first sign of dinginess.

The creamy, satiny Lux flakes whisk into a thick lather. There is no rubbing to shrink and mat the tiny fibres—not one bit of solid soap to stick to the soft wool and yellow it. Your blankets come from their Lux bath as big and soft as when you put them in.

Your grocer, druggist, or department store has Lux. Lever Bros. Co., Cambridge, Mass.

These woolen manufacturers say "Wash woolens in Lux"

NORTH STAR WOOLEN MILLS CO.
Makers of fine blankets
SIMON ASCHER & CO.
Ascher's Knit Goods
WILLIAM CARTER CO.
Carter's Knit Goods
JAEGER'S WOOLENS
Smart Sports Woolens

LUX

ALLABEN.

Allaben, May 17.—Mr. and Mrs. Victor Buley of Poughkeepsie were guests of Mr. and Mrs. Homer Buley the week end.

Mr. and Mrs Peter Winne attended the funeral of her sister at Olive last week Tuesday.

Mrs. Frank Powers has gone to her home in the city for a few weeks' vacation.

Mrs. G. F. Van Keuren and granddaughter, Mabel, were guests of Mr. and Mrs. H. B. Benson at Shandaken last Sunday.

Mr. and Mrs. Alonzo Winne of Ashokan were guests of Mr. and Mrs. Peter Winne last Sunday.

Mr. and Mrs. E. H. Dickson of Arena were Allaben visitors last Tuesday.

Mrs. G. H. Gulnick, Margery and Benjamin, enjoyed movies in Kingston last Saturday evening.

Dr. More of New York city was a week end guest at the Allaben Hotel.

Mrs. George Schafer of Philadelphia was a week end guest of Mr. and Mrs. E. M. Townsend.

Herbert Cramer and P. O'Conner of Kingston were on a fishing trip the week end at Allaben.

Mrs. M Wood, Mr. and Mrs Theron Townsend and daughter, Madalin of Shandaken were guests of Mrs G. F. Van Keuren last Saturday evening.

The Rev. Grant E. Robinson of Delhi will occupy the pulpit of the Shandaken M E. Church Sunday, May 21. The Rev G F. Wells will preach at Delhi.

Prayer meeting was held last Tuesday evening in the Community Hall. The Rev. G. F. Wells will lead the meeting Topic, "Sowing and Reaping." There will be special music.

Men and Women Played With Dolls.

Hugh Capet, the first king of France, away back in the year 987, gave a fancy dress ball, at which he presented the women of the court wonderfully made dolls dressed in exact reproduction of costumes worn by the favored ones. From that time until the Italian Renaissance French dolls were the finest in the world, and French men and women played with them almost as much as did their children.—Leslie's Weekly.

SAMSONVILLE.

Samsonville, May 17.—The funeral of Clayton Davis was held on Tuesday, May 9, at 10:30 o'clock in the M. E. Church, the Rev. Mr. Robins of Olive Bridge officiating. Interment at Tongore. Also the funeral of Mrs. Herman Barringer the same day at 2 o'clock, Elder Clark of Delaware county officiating. Interment at Palentown. The bereaved families have the deepest sympathy of the many friends in Samsonville and vicinity.

Mr. and Mrs L. D. Jansen of Hurley spent Saturday and Sunday with her parents, Mr. and Mrs. J. W. Kelder.

Malcomb O'Shone is not improving very fast. He has been ill for some time.

Mr. and Mrs. Jansen E. Gray and H. S. Kelder of Kerhonkson were here on Tuesday to attend the funeral of Mr. Davis and Mrs. Barringer.

The Bide-a-Wee Cottage is expecting more city guests this week.

Richard Palen of Sullivan county is spending a few weeks with his parents, Mr. and Mrs. Edgar Palen.

Abram Kelder, wife and son, Gilbert, of Rosendale visited her mother, Mrs. Peter DeWitt, who is ill. They also called at the Millard Cottage on their return.

Treasure in Sacred Lakes.

It is known that for many centuries the Indians as a religious rite threw immense treasures into the sacred lake of Guatavita, Colombia. Professor Farabee, an American, discloses that pure gold to the value of $600,000,000 to $800,000,000 had been thrown into many other lakes of Central and South America.

GET OUR PRICES ON
United States and Cord Tires
BEFORE YOU BUY
BROWN TIRE COMPANY 662 Broadway, Kingston, N. Y.
PHONE 796
IF IT'S TIRES ☞ SEE BROWN
VULCANIZING OPEN EVENINGS AND SUNDAYS RETREADING.
Kingston's Tire Jobber and Factory Distributor
BROWN'S TIRE STORE is the only Tire Store in this section having TIRES AND TUBES OF ALL THE STANDARD MAKES

LEVENTHAL'S FUR STORAGE

HAVE YOUR FURS STORED AND REMODELED DURING THE SUMMER AT A GREAT SAVING

Pay for your work when you are ready to wear it. We are making furs to order and we make a liberal allowance on old furs when purchasing new ones.

LEVENTHAL BROS.,

288 WALL ST., KINGSTON, N. Y.

Established 1900.

NEW YORK WHOLESALE AND MANUFACTURING

25-27 West 26th Street, New York.

DEEPER PRICE CUTS IN

GOLD SEAL CONGOLEUM

SPECIAL FOR THIS WEEK ONLY

1—9x12 Gold-Seal Congoleum Rug with 2 small rugs, all at a price of $14.00

Gold-Seal Congoleum ..... 55c sq. yd.

Tapestry Wool Brussels Rugs
9x12 ..... $18.00
8.3x10.6 ..... $14.00
9x6 ..... $10.00

Wilton Velvet Rugs
9x12, seamless.... $35 and up

Extra Special
9x12 Grass Rugs..... $5.50
8x10 Grass Rugs..... $5.00

Special
Gold Seal Rug Border, 36 in. wide..... 42½c
Very Heavy Grade China Matting ..... 25c yd.
Velvet Hall Carpet..$1.10 yd.
Cotton Ingrain Stair Carpet at ..... 25c yd.
Velvet Rugs, 9x12, seamless.. $25 up

Velvet Rugs, 8.3x10.6, seamless $20
Axminster Rugs, 9x12..... $30 and up

Fibre All Wool Rugs
9x12 ..... $6.00
9x9 ..... $5.00

Special
Gold Seal Congoleum Rugs, 9x12 ..... $14.00
Burlap Back Linoleum Rugs, 9x12 ..... $15.00
Inlaid Linoleum, all of America's best makes at a very low price.

Felt Base Floor Covering
Heavy, enamelled, beautiful assortment..... 35c sq. yd.

SPECIAL—Cork's Cork Linoleums, with burlap back, 1 pattern only..... 62½c sq. yd.

Reed Baby Strollers

A carefully selected line of Strollers, latest improvements and up-to-date features, styles to suit any taste or pocketbook from ..... $12.50 up

This Sale is Strictly Cash.

Kaplan Furniture Co., Inc.

14 E. Strand, Downtown.

Telephone 755. Open Evenings.

Everybody knows that the Freeman Cent-a-Word ads. bring quick results. Try them.

TO EXPLAIN CLUB HOUSE FOR GIRLS

There will be two very important meetings of the Federation of Women's Clubs held this week. The first will be that of the executive committee which will occur on Thursday afternoon at 3 o'clock at the Kingston City Library and to which all members of the committee are urged to be present.

The second will be the open meeting of the Federation to be held on Saturday afternoon at the chapel of theFirst Dutch Church, at which time it will be possible for the Federation members and the public—as many as will attend—to hear all of the advantages and disadvantages of a club house for girls and a Y. W. C. A.

Mrs. Frank H. Allerton of Elmira, a charter member of the Federation of Women's Clubs of that city, and who has been closely associated with the Federation House there—really a girls' club house—will be present and tell of the founding and operation of the club house, giving every angle of the problem

Then Miss Mary Ellen Reed of Poughkeepsie, genetal secretary of the Y. W. C. A. of Poughkeepsie will also be present and will give similar information regarding the Y. W. C. A The speakers will be heard beginning at 3 o'clock.

The business session of the Federation, and it will be the annual meeting, will occur at 2.15 o'clock, promptly. There will be very concise annual reports from clubs and committees and the election of officers for the ensuing year

BINNEWATER.

Binnewater, May 17.—The Ladies' Aid Society met at the home of Mrs. Ellert on Wall street, Kingston, on Wednesday afternoon, May 10, for their regular business meeting There were twelve ladies present and all voted Mrs. Ellert a very pleasant hostess.

The Mercury Athletic Club will hold a minstrel at the Binnewater Chapel on Friday night, May 19 with a program lasting two hours or more. Special features of the evening will be several magic stunts, a sketch, "The St Louis Fair Hotel," and no end to singing, music and funny jokes. Everybody is invited to attend.

"Grandpa" Freer was in Kingston last Thursday shopping. He has been confined to his home for several months because of poor health. Now that he is able to be out again we are all very glad to congratulate him.

Mr. and Mrs George Joy of Hurley have moved into Burnett Freer's house at the Fourth

Christopher Stokes has a new roof on his house.

Floyd Deitz is driving team for the S. D. Coykendall Company

Mr. and Mrs. James Castor have moved into the rooms recently vacated by William Signor, who has moved to Jersey

A birthday party was given Mrs Jacob Freer Friday night About forty were present and all enjoyed a delightful time. Stanley Jordan gave several songs, accompanied by guitar with Mr Deitz playing the accordion. The party adjourned about 2 o'clock, all voting Mrs. Freer a lovely entertainer and wishing her many more birthdays.

Mrs Arthur Eldredge was shopping in Kingston Wednesday

We now have two busses running to Kingston, which makes it very convenient for those who do not care to take the early train or spend all day in town

DeWitt Davenport has moved the remainder of his household goods into the house vacated by Jacob Freer.

Everybody was glad to see Mr. and Mrs. Castor out to the party Friday night with their children It will be remembered that their daughter, Christina, was very sick all winter and this was the first time she had been out at night. She was indeed welcomed very warmly by all.

We have Sunday school again in the chapel at Fourth Binnewater Mrs. Clark was elected superintendent, Mr. Clark, assistant superintendent, Mrs Deitz, secretary, and Mrs Lasher treasurer. Those who care to attend, please come at 2 o'clock, new time, and you will find Mrs. Clark a very cheerful and efficient superintendent.

Mr and Mrs Lewis Lasher and family called on Mr. and Mrs. Jacob Freer Sunday evening.

New Bond Offering.

A. E. Fitkin & Co. are offering an issue of $1,000,000 Hudson Valley Portland Cement Corporation 8 per cent first mortgage, 15 year sinking fund Gold Bonds at 97½ and interest to yield about 8.30 per cent. These bonds are coupon and in denomination of $100, $500 and $1,000. They are free from the normal Federal Income Tax of 2 per cent and the Pennsylvania State 4 mill tax.

HOMESPUN YARN.

Aunt Ada's Axioms: A smile and gentle good manners smooth one's way through the world.

When you iron the curtains, try wetting the ironing sheet instead of the curtains.

Up-to-the-minute housekeepers use brushes for almost every cleaning job. Kitchens, cleaning closets and bathrooms are well supplied with 'em.

Furnishings for the sewing room need include only the essentials, but "A place for everything and everything in its place" is particularly desirable here.

Hanging clothes on the line properly saves the clothes. See that threads hang straight and that hems or bands, not selvages, hang six or eight inches over the line.

The fight against household insects goes on all summer. A new bulletin on the subject from the State Agricultural College at Ithaca is good ammunition for the fray. Ask for H 134.

Don't use lemon if your scalp is dry. Pure white castile soap in hot soft water is excellent for washing the hair. The juice of a lemon in the last rinse water will help to correct oiliness.

Pure soap and water is the best cleanser for bathroom floor and woodwork, and a little kerosene will take most stains from porcelain Harsh scouring powders take the gloss from painted or enamelled surfaces, and leave them streaked and worn.

CHIEF CHIPP WARNS AGAINST CHEAP ELECTRIC FLAT IRONS

Declares Teutons are Sending Us Dangerous Ones.

During the late war the possible invasion of German lead was often the subject of discussion Now, Fire Chief Chipp warned today there is an actual trade invasion, in the shape of defective electric irons from Germany, that holds serious possibilities from the standpoint of fire hazard.

"Not long ago" Chief Chipp said today, "a shipment of 180,000 German-made electric flatirons was unloaded at New York, according to information I have received from the National Board of Fire Underwriters. The irons were purchased abroad at a low price and are being retailed for $1 apiece through stores handling cheap merchandise of various kinds

"The irons are not accompanied by stands, which introduces an additional hazard It is the irons themselves, however that present the chief danger. They are flimsily constructed and since their period of service is extremely brief, they are expensive at any price. The flexible cord attached to them is substandard being No 32 gauge, whereas No 18 is prescribed by underwriters as a minimum requirement. Furthermore, the insulation is inferior and will not stand much usage. The plug is of a wooden type, long ago discarded in the United States.

"An engineer who tested four of these irons found that not one lasted long enough to undergo the complete tests which it was planned to carry out, the heating element breaking down in from three to thirty-five minutes The mica insulation in the interior of the irons is in small pieces and insufficient to prevent contact with some part of the appliance.

"In two of the irons there were short circuits due to the poor assembly, which resulted in the blowing of fuses on the circuit employed Owing to the scant insulation, there is considerable likelihood of shock when the irons are employed in the neighborhood of plumbing fixtures.

"From this data it is evident that the irons not only introduce a serious danger into the homes where they have been brought, but that they also represent a complete waste of money I want to warn the public to shun these German devices and stick to the approved makes of American irons."

Red Sox Win Double Header.

The Red Sox defeated the Iroquois by score of 27 to 3 The line-up for winners: C. Sass, catcher, J Scully, pitcher; J. Smith, first base; P. Misove, second base; W Janczek, shortstop; S Gill, third base, S Woloskie, left field, E Nichols center field, A. Kwasnik, right field. The battery for losers, L. Klonew, pitcher, F. Sass, catcher Home runs made by J. Smith, three-baggers by Smith. The second game score was 10 to 5. Smith pitched a very good game with ten strike outs. The losers' battery was L. Klonew, pitcher; L. Leskie, catcher.

KEEP YOUR FLASHLIGHTS READY FOR INSTANT USE WITH EVEREADY BATTERIES

FIRE INSURANCE COMPANIES KNOW!

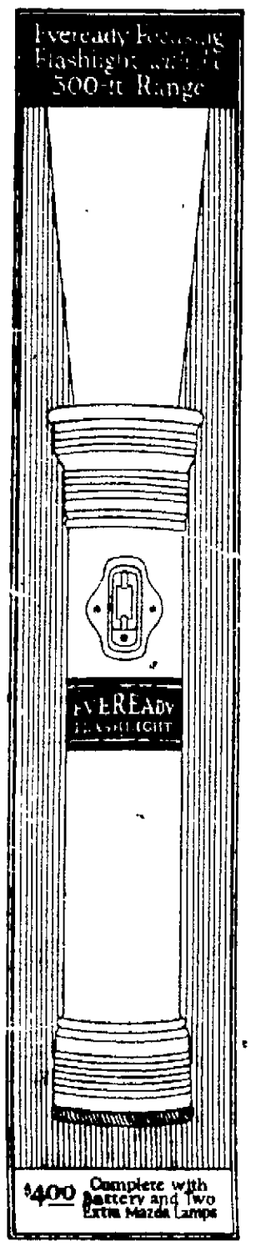

They realize the havoc of matches, candles, and oil lamps carried about in the home. They know, too, that Eveready Flashlights are flameless and cannot ignite anything—the handiest and *safest* portable light.

There's an Eveready Flashlight for every member of the family—for sale everywhere, and low in price. For indoors, Eveready Tubular Flashlights at $1.55 and $1.70. For the pocket, the new Eveready Pocket Light at $1.75. For heavy duty, the Eveready Searchlight with the non-rolling octagon head at $3.25. For outdoors, the Eveready Focusing Flashlight with the 300-foot range at $4.00.

NEW EVEREADY BATTERY

The new Eveready Battery gives a brighter light and lasts longer. It fits and improves all tubular flashlights. Its low cost makes it most economical to use. Take home today some of these new Eveready Batteries for your flashlights.

Eveready Flashlights and Batteries are for sale at Electrical, Hardware, Sporting Goods, Drug, and Auto Accessory Shops; Garages; General Stores.

Insist upon Eveready

EVEREADY FLASHLIGHTS & BATTERIES

We Are Distributors for

EVEREADY Flashlights!

Rose-Gorman-Rose

Kingston, N. Y.

We Are the Largest Distributors for

EVEREADY FLASHLIGHTS!

Forsyth & Davis

KINGSTON, N. Y.

CAPITAL SUPPLIED

Concerns Organized and Financed.

E. P. Schmidt & Co.

Established 1881.

7 Pine St., New York City.

NOTICE TO CREDITORS—In pursuance of an order of Hon. George F. Kaufman, Surrogate of Ulster County, notice is hereby given, according to law, to all persons having claims against Rachel Maria Kierstead, late of the city of Kingston, County of Ulster, deceased, testate, to present the same with the vouchers in support thereof, to the undersigned Charles E. Wynkoop, the executor of the estate of said deceased, at the office of his attorney 280 Wall street in the City of Kingston, in the said County of Ulster, on or before the 20th day of June, 1922.

Dated December 13th, 1921.

CHARLES E. WYNKOOP, Executor.

Maurice W. Klinge, Attorney, 280 Wall street, Kingston, N. Y.

NOTICE TO CREDITORS—In pursuance of an order of Hon. Walter N. Gill, Surrogate of Ulster County, notice is hereby given, according to law, to all persons having claims against Robert F. Thompson, late of the Town of Shandaken, County of Ulster, deceased intestate, to present the same with the vouchers in support thereof, to the undersigned Margaret Thompson and Lawrence Dutcher, the Administrators of the estate of said deceased, at the office of their attorney, John W. Eckert, Ulster County Savings Bank Building, Kingston, N. Y., on or before the 30th day of June, 1922

Dater, December 21, 1921.

John W. Eckert, Attorney for Administrators, Ulster County Savings Bank Building, Kingston, N. Y

MARGARET THOMPSON
LAWRENCE DUTCHER,

NOTICE TO CREDITORS - In pursuance of an order of Hon. Walter N Gill, Surrogate of Ulster County, notice is hereby given, according to law, to all persons having claims against Jeremiah Ricks, late of the City of Kingston, County of Ulster, deceased, intestate, to present the same with the vouchers in support thereof, to the undersigned, Christopher Ricks, the Administrator of the estate of said deceased, at Port Ewen, N. Y., on or before the 20th day of July, 1922.

Dated, January 16th, 1922

CHRISTOPHER RICKS, Administrator.

August Knufeldt, Attorney, 260 Fair St., Kingston, N Y.

NOTICE TO CREDITORS.—In pursuance of an order of Hon. George F. Kaufman, Surrogate of Ulster County, notice is hereby given, according to law, to all persons having claims against Clarence P. Hendricks, late of the City of Kingston, County of Ulster, deceased, estate, to present the same with the vouchers in support thereof, to the undersigned Maria V Hendricks the Executrix of the estate of said deceased, at his residence No 262 Washington Avenue, Kingston, in the said County of Ulster, New York on or before the 13th day of July 1922

Dated January 3rd, 1922

MARIA V. HENDRICKS, As Executrix of will of Clarence P. Hendricks

Y. B. Van Wagoner, Attorney, Kingston, N. Y.

NOTICE TO CREDITORS.—In pursuance of an order of Hon Walter N Gill, Surrogate of Ulster County, notice is hereby given, according to law, to all persons having claims against Caroline N. Andersen, late of the City of Kingston, County of Ulster, deceased, testate, to present the same with the vouchers in support thereof, to the undersigned, Etta A. Anderson and Jane S Anderson, the Executrices of the estate of said deceased, at the office of William D. and William D. Brinnier, Jr., 53 John street, in the said city of Kingston, on or before the 17th day of July, 1922.

Dated July 10, 1922.

ETTA A. ANDERSON, and
JANE S. ANDERSON,
Executrices.

William D. and William D. Brinnier, Jr., Attorneys for Executrices, Kingston, N. Y.

CLEVELAND SIX

NOW $1195 F.O.B. CLEVELAND

Every Mile You Drive It The More Pleased You'll Be

EVERY minute of driving is a joy and every mile a triumph for Cleveland Six owners. Never before has a six of such beauty and such thrilling performance, been available at so low a cost.

The new smart style of the Cleveland Six is refreshing — a welcome change from the old and accustomed. It will remain up-to-date and attractive in appearance for several years to come.

Mechanically this new Cleveland Six is an extremely fine car —simplified and improved to the last degree. Its motor, built in Cleveland's own shops, has a dozen features that are exclusive or confined only to cars twice or three times as costly.

And after a year or two, when the owner looks back at its astonishing economy and its freedom from repairs he will be prouder than ever of his Cleveland Six.

BROADWAY GARAGE

Henry Stryker Leroy Longendyke

CLEVELAND AUTOMOBILE COMPANY, CLEVELAND

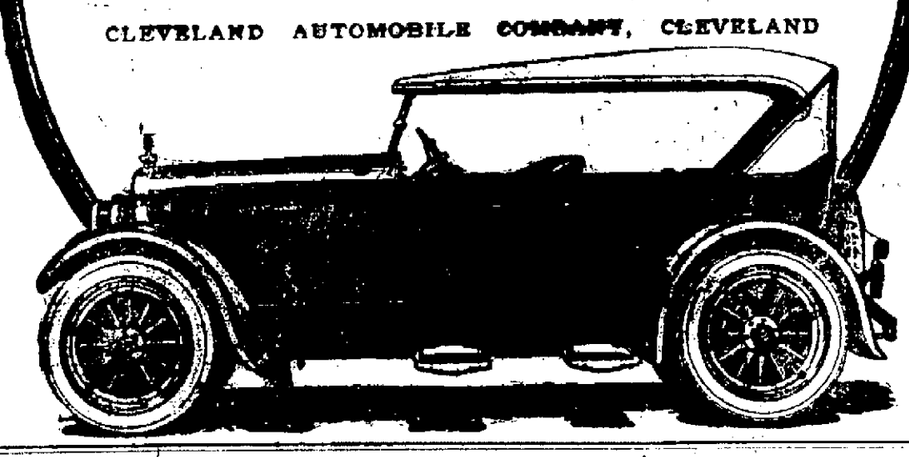

A PLEA FOR MORE NEAR EAST RELIEF

The proclamation of our mayor recommending relief for the starving women and children of the Near East is one that does credit to his spirit of humanity and brings home to us the crying needs of those unfortunate people and brings to us in the midst of our peaceful prosperity a mental shock that such horrors should exist and how much or how how little we may as Christians regard ourselves as our brother's keeper.

Ameliorating this aftermath of the war is in one sense like the "mopping up" process when isolated units of the enemy, left behind by the victorious rush of the first line troops, are gathered in by the supporting reserves, so now these helpless unfortunates must either be "mopped up" by a charitable world or left to die, and there is no nation so well able materially to do this work as the United States. Already the will to do it has been shown by the large number of orphanages and houses of rescue established in Asia Minor, American charity running true to form and precedent.

Now it is Kingston's opportunity to show how near its heart beats in unison with those of other cities in the state and nation. Can you hear the knocking of those starving orphans on the doors of our orphanages in Asia Minor? Can you see those starving orphans turned away to die because those orphanages are full and cannot accommodate another soul? Can you visualize these horrors and knowing that you have the means of remending them allow your material subconsciousness to say, "O, well, let them die. I am tired of giving." I am sure that that will not be the case in Kingston. It showed its soul too often during the late war and will, I am sure, always vibrate to the music of human charity when the proper chord is touched.

Remember, too, that a dollar given to this cause changes its value from an economic to a spiritual one, and becomes an asset not of this world but the next, and I fancy that a lot of us would like to embark for the "Great Adventure" with as many gilt edge securities of this kind as we can collect in this world.

So when the collecting envelopes arrive at your door put something in it according to your means and seal it up, or better still, mail check direct to F. J. R. Clarke, local treasurer, National Ulster County Bank, and go to bed with the soothing consciousness that you have done a good deed and rescued a dying soul and perhaps in your sleep you will hear an angelic voice saying: "Well done, good and faithful servant, enter thou into the joy of the Lord."

FRANCIS J. HIGGINSON,
Chairman, Kingston Near East Relief Committee.

Remarkable Food Made from Yeast

and So Delicious!

Thousands finding health and vigor through Vegex — richest of all foods in Vitamin B

ARE you one of the thousands who are actually starving for vitamins. The People's Institute of New York City estimates there are 900,000 children in New York City alone suffering from malnutrition, caused by a diet deficiency especially in vitamins. An undersupply of vitamins, affects people in many different ways. Sometimes it causes nervousness. Other times lack of energy, tired feeling and nervous exhaustion; again sour stomach, indigestion, constipation, boils, pimples and general debility.

Even soft bones and bad teeth are caused, because the living cells which build them depend upon vitamins for their power to deposit lime and bony structure. Immigrants coming to America with sound teeth often, six months to two years after arrival, suffer from serious tooth decay and pyhorrea which follows the change to American white flour and canned foods.

Children who suffer from Vitamin starvation are never robust. Their bodies do not develop properly. Feeding experiments have proved animal life cannot exist without vitamins.

Vitamins Destroyed by Cooking.

Cooking, canning, cold storage and contact with metal destroys the vitamins in food. Yet, such processing is necessary to transport food to our cities. There are millions of people suffering from a lack of vitamins and consequently are never entirely healthy or efficient.

Now science has changed all this. A delicious food called Vegex added to your diet will give you your supply of vitamins. Its energizing effect is almost instantaneous. In one pound of Vegex is concentrated all the vitamins, soluble proteins, mineral salts and phosphates of 12 pounds of the richest yeast. It is tasty, savory, delicious. It is richer in Vitamin B than any other food.

Through Vegex the way to health, vigor and beauty has been made simple. We want you to prove it by making a simple one-week test at our expense.

Used by British Government

During the war the British Government used millions of pounds to keep the armies healthy. For a long time after the war the export was forbidden. Now the ban is lifted.

Taste Vegex and you'll want more. Pure vegetable, yet a rich, satisfying meat flavor, aromatic and spicy! *Delicious* in every sense!

In Washington, D. C. it is now served at the U. S. Senate Restaurant and the U. S. Supreme Court Cafe.

The world famous Lister Institute of London and the Bellevue Hospital of New York City both feed Vegex to patients in order to hasten their recovery and to give them strength.

It is only a few weeks since Americans were first told of Vegex and the sale was pushed. The response has been instantaneous. Already Vegex is being sold at an enormous rate yearly. The vitamin content of Vegex (the richest of all foods in Vitamin B) is certified. Its vitamin potency keeps indefinitely. Beware of untested vitamin preparations, especially if sold as drugs with exaggerated claims. Harvey W. Wiley advises that you demand a certificate of vitamin potency from a recognized laboratory. The Vitamin Food Company's products are certified by the nationally famous pure food laboratories, the Westfield Testing & Research Laboratories of Professor Lewis B. Allyn and by Good Housekeeping Institute.

50 New Dishes

Vegex may be served in 50 ways. As a drink at meals, between meals and at bedtime. In sandwiches with or without butter. As a sauce or gravy. These are only a few of the delightful new dishes chefs have made from Vegex.

With each jar comes a book of recipes. Most people buy Vegex because it is a delicious food. All of us need Vegex because it is richer in health giving energizing vitamins than any other food.

Try It at our Risk!

Get a week's supply of Vegex from your dealer. Serve it in any of the 50 ways described in the book of recipes. Note the new energy and vigor it gives you. You will sleep more soundly. You will awake refreshed. Your appetite will be improved. That has been the experience of all who have used it. But, if you are not more than satisfied, return the partly filled jar to the merchant from whom you bought it and he will refund your money. Vegex comes packed in jars in 30c, 55c and $1.00 sizes. For sale by grocers and druggists everywhere.

30c, 55c., $1.00 Jars. **Money back if not satisfied.**

Vitamin Food Company, Gotham Bank Bldg., New York City

Call on your Grocer or your Druggist today and ask for Vegex. If he has not yet received his stock send us his name and we will send you a generous sample free and prepaid.

CRAVENETTE

STRAW HATS

THE BEST STRAW HAT MADE

Showertyle—Weatherproof

IN ALL SHAPES AND SIZES
FIT ANY HEAD

Special Hat at $1.85

A. W. MOLLOTT

302 WALL STREET

The Home of Society Brand Clothes

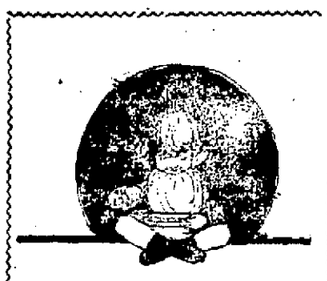

Supper-Time

is joy-time in the homes where the kiddies' evening meal is a bowl of creamy milk and Oh, so good!

PURITY BREAD

From its golden brown crust to its feathery white inside.

It's all food and all good.

At your grocers.

QUALITY LOAF.

SCHWENK'S PURITY BREAD

Schwenk's Bakery

201 FOXHALL AVE.,
Kingston, N. Y.

Fowler McCormick, son of Harold F. McCormick and brother of Mathilde and Muriel, is visiting "Bud" Stillman, the son of James A. Stillman former president of the National City Bank, in New York. He indignantly denied the published report that he is later to marry Mrs. "Fifi" Stillman, now engaged in fighting the banker's divorce suit. Mrs Stillman is forty-two and young McCormick only twenty.

ECONOMICS TO BE TAUGHT BY RADIO

By Telegraph to The Freeman.

Atlantic City, N. J., May 17.—The bankers of the United States have well under way a program of national education in sound economic understanding, conducted by radio, by speeches in schools, teachers' institutes, farmers' intitutes, labor meetings and conventions, John H. Puelicher, vice president of the American Bankers' Association, revealed in a speech before the Maryland Bankers' Association here today.

"The banker has the practical knowledge of fundamental economics which make for stability of life," he said. "He can bring to his people the economic intelligence which will make them vigilant and give them means of detecting economic wrong. He deals with fundamental elements—a knowledge of which dispels the paradoxes in the radical mind and builds strong character and successful lives."

Insight.

Find a man whose words paint you a likeness, you have found a man worth something; mark his manner of doing it, as very characteristic of him, in the first place, he could not have discerned the object at all, or seen the vital type of it, unless he had, what we may call, sympathized with it—had sympathy in him to bestow on objects. It is his faculty, the man of a business' faculty, that he discern the true likeness, not the false, superficial one, of the thing he has got to work in. And how much of mortality is in the kind of insight we get of anything! the eye seeing in all things what it brought with it the faculty of seeing!"—Carlyle.

Words Worth Remembering.

Edward Everett stood deservedly high among intellectual giants, foremost statesmen and most eloquent orators. Once upon a time he gave expression to a thought that ought to be stamped upon every real American mind. "An intelligent people," he said, can scarcely ever be, as a class, vicious, and never, as a class, indolent. The excited mental activity operates as a counterpoise to the stimulus of sense and appetite."

Are Your Walls and Ceilings Up-to-date?

There is really but *one* way to properly finish the walls and ceilings of your home—give them a coat of a flat-drying oil paint, like

Lucas Lu-Co-Flat

Lu-Co-Flat dries with a beautiful, soft, velvety finish, entirely without gloss. It is just the kind of finish you will like for every room of your house. You can use it with equal success in the bathroom, kitchen or laundry, for moisture and dampness will not affect it in any manner. *Lu-Co-Flat* can be applied over any surface with assurance of good results, if the plain directions for its use are carefully followed. It is made in a fine assortment of attractive shades. Let us show them to you.

I. SHAPIRO
44 North Front Street, Kingston

All Sizes Window Glass and Wind Shields.

Lucas
Paints and Varnishes

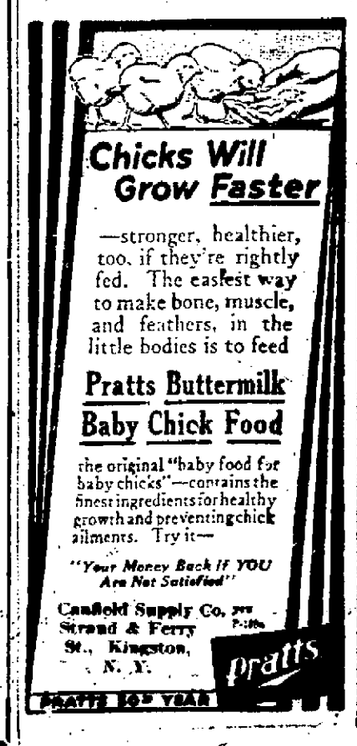

Girls! Face Powders May Make You Attractive

But Be Careful How You Apply Them—Above All Be Sure To Use the Right Shade.

The secret of applying powder correctly is to use the right foundation cream. Howard's Buttermilk Cream, obtainable at all first-class drug and toilet goods counters, makes a perfect base for powder. Just a slight trace on your skin and well rubbed in before applying the powder, is all that is necessary. This wonderful cream actually vanishes from sight and the most heated atmosphere will not produce the slightest shininess or greasiness of the skin.

A good face powder, using the color best suited to your complexion, is an aid to beauty but be sure that the powder is pure. Howard's Buttermilk Cream Beauty Powders (Flesh, White and Brunette) contain true buttermilk that protects the complexion against exposure and removes that disagreeable shine which so often makes one of the best complexions look vulgar. If you cannot obtain locally send 10 cents (silver or stamps) for generous trial package of both Cream and Soap. Howard Bros. Co., Buffalo, N. Y.—Advertisement.

THE ROXMOR COMPANY, INC.,
Woodland, N. Y.

Notice is hereby given that the Annual Meeting of the Stockholders of The Roxmor Company, Inc., will be held on the 31st day of May, 1922, at 12 o'clock noon, at the office of such Company at Woodland, in the town of Shandaken, Ulster County, New York; for the purpose of electing five Directors for the ensuing year, and two Inspectors of Election to serve at the next annual meeting of the Company, and for the transaction of such other business as may properly come before said meeting.

RUDOLPH P. MILLER,
President.
EDWARD B. MILLER,
Secretary.

Kodak as you go

"Barefoot boy with cheek of tan!"—here he is—you'll meet him afterwards in your Kodak album. With a Kodak you bring the trip back.

Let us show you Kodaks from our complete stock. They're priced as low as $6.50, and they're *all* autographic.

O'REILLY'S
530 BROADWAY

Tonight

THE MYSTERY SENSATION THAT STARTLED TWO CONTINENTS

"Fifty Candles"

From the Saturday Evening Post Story by EARL DERR BIGGERS

Kingston Opera House

Featuring MARJORIE DAW, BERTRAM GRASSBY and DOROTHY SIBLEY

DAILY 2:30 7-9 ONLY 17c

Scenes from the Orient with the sinister hand of intrigue reaching out from the night

How the son of a man who was murdered brought about the arrest of the killer

A court room scene on a languid day in far off Honolulu leading up to one of the biggest climaxes ever screened

How a curio bought by an American in Shanghai figured in a crime twenty years later in San Francisco

How a faithful servant marked the final day of his servitude to the master of the house

NEWS COMEDY

Thursday Friday "A BROKEN DOLL"

A Western Drama with MONTE BLUE and MARY THURMAN

KEENEY'S THEATRE

3 Days Commencing MONDAY May 22

FIRST TIME AT POPULAR PRICES

The FOUR HORSEMEN OF THE APOCALYPSE

THE CINEMA OF THE CENTURY

From the Novel by VICENTE BLASCO IBANEZ

SHOWS DAILY AT 1-3 7 AND 9

REGULAR PRICES Everybody 28c

A magnificent screen translation of the story that has thrilled twenty millions of readers

Enacted by the greatest cast in history comprising more than 12,500 including the 50 principal characters

Produced at a cost of six months of preparation a year and a half of action, and slightly more than a million dollars

To miss it is to miss the world's greatest motion picture

HEALTH WEEK UNDER WAY HERE

The Kingston Health Week and Keeping Fit campaign is well under way

The representatives of the state department of health Doctors Read Croft and Guerard were busy Tuesday addressing schools and employed groups Twelve addresses were given that day

The campaign has been extended to Ulster county through the Home Bureau and Dr Croft is scheduled for a number of addresses in the rural districts

Those who heard the speaker Tuesday expressed themselves as well pleased

Tuesday evening Dr Read was speaker at the monthly banquet of the Schoolmen's Club and dealt with the conservation of health in old and young and the part educators can do

Today's program included an address to the high school boys in the auditorium also an address to the Rotary Club

On Thursday evening at 7 30 a moving picture for women and girls over 16 will be shown in St Mary's Hall This film is a five reel feature entitled The End of the Road' and depicts in its episodes the tragedies and comedies of the lives of two New York girls

On Friday evening a motion picture for men and boys over 16 will be shown at St Mary's Hall at 7 30 Dr Read will speak on What Every Citizen Should Know About the Prevention of Syphilis All these showings are free

Mrs Adelina Hahn

Mrs Adelina Hahn, of Milwaukee opened the dumbwaiter in her apartment to receive the morning's milk and was blown to pieces by a bomb The family had received threatening letters and three women are under surveillance is having possible knowledge of the crime Mrs Hahn was the mother of two children

St. John's Men's Club Meeting.

The annual election of officers of St John's Men's Club will take place Friday evening of this week at 8 o'clock at the parish house Wall street A president, treasurer and secretary will be elected also a committee to assist the Rev E M H Knapp in carrying out the organization's work The Rev Mr Knapp will be present and address the meeting Every member of the congregation is urged to attend this meeting

EVERYBODY'S STORE

DECORATION DAY, MAY 30

ALL THE RIGHT THINGS FOR MEN TO WEAR

A Store Isn't Particular Who It Does Business With But You Should Be. You Will Be Suited Here.

STRAW HATS—

BIG LINE OF LATEST STYLES IN VARIETY OF PRICES. See the Latest Models in Grey and Light Colored.

MEN'S SUITS

ALL SIZES

$25, $30, $35

OTHERS FROM $15 AND UPWARD

YOUNG MEN'S BLUE SERGE SUITS

SPECIAL $28

MEN'S UNION SUITS

SPECIAL 75c

VISIT OUR SHOE DEPARTMENT

M. Kantrowitz

CLOTHIER AND GENTS' FURNISHER

46-48 NORTH FRONT STREET, KINGSTON. OPEN EVENINGS.

ASK FOR DAVE

THE NEW CHANDLER SIX

Smart Style Lulling Comfort Economy

NOW $1595

BROADWAY GARAGE

Henry Stryker LeRoy Longendyke

The Chandler Motor Car Co. Price F. O. B. Factory Cleveland

ON THE DIAMOND.

Results in the Big Leagues and Games Scheduled Today.

STANDING OF THE CLUBS.

National League.

	W	L	P C
New York	20	8	714
St Louis	16	11	593
Pittsburgh	15	12	556
Chicago	14	13	519
Philadelphia	11	13	458
Brooklyn	11	15	423
Cincinnati	12	18	400
Boston	8	17	.320

American League.

	W	L	P C
New York	20	11	645
St Louis	19	11	623
Detroit	15	15	.500
Philadelphia	14	14	500
Cleveland	14	16	467
Boston	12	14	462
Chicago	11	17	393
Washington	12	19	.387

International League.

	W	L	P C
Baltimore	18	10	643
Toronto	18	11	621
Rochester	16	12	.571
Buffalo	15	15	464
Jersey City	13	15	464
Syracuse	12	16	429
Reading	11	18	379
Newark	11	18	379

YESTERDAY'S RESULTS.

American League.

New York 3 Cleveland 0

St Louis, 6, Boston 5 (11 innings)

Philadelphia 9 Chicago 6

Detroit 4 Washington 2

National League

Chicago 3, New York 2

Boston, 7, Pittsburgh, 5, (12 innings)

Philadelphia at St Louis (rain)

International League.

Newark, 13, Syracuse, 10

Toronto 3, Jersey City, 1.

Baltimore, 11, Buffalo 3.

Rochester, 7, Reading, 5.

Games Scheduled Today.

National League.

New York at Pittsburgh, rain 3 30 D L

Brooklyn at St Louis clear, 3 15 p m Standard

Philadelphia at Cincinnati clear 3 p m D L

Boston at Chicago clear 3 p m D L

American League

Cleveland at New York clear, 3 30 D L

Detroit at Washington rain, 3 45 standard

Chicago at Philadelphia cloudy, 3 30 D L

St Louis at Boston clear, 3 15 D L

International League.

Jersey City at Toronto threatening, two games 2 p m and 4 p m D L

Newark at Syracuse, cloudy, 3 30 Standard

Reading at Rochester clear 3 30 Standard

Baltimore at Buffalo cloudy, 3 30 D L

Schaefer Takes First Block.

By Telegraph to The Freeman.

Chicago May 17—Starting off with the travel nerves of a rank amateur and finishing with the courage and speed of a Morwich Jake Schaefer balk line champion of the world finished seventy-nine points ahead of Welker Cochran challenger for the title in the first night's block of 500 points here last night

Taste is a matter of tobacco quality

We state it as our honest belief that the tobaccos used in Chesterfield are of finer quality (and hence of better taste) than in any other cigarette at the price.

Liggett & Myers Tobacco Co.

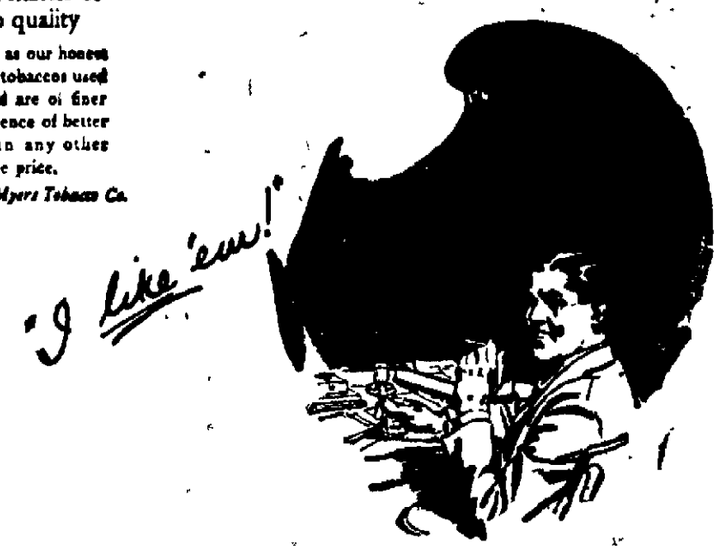

Chesterfield CIGARETTES

of Turkish and Domestic tobaccos—blended

"They Satisfy"

Tonight

When all else fails—a woman's arms remain!

Auditorium

2:30 7-9 17c

The Law—That blindly ground an innocent man in the dust

The Woman—Who fought for him, dared for him, lifted him up

The Story—Filled with a hundred thrills and the lure of lovely Betty Compson

From "The Woman in the Case"

The Great Play by Clyde Fitch

Joseph Zukor presents

Betty Compson in "The Law and the Woman"

ALSO THE FINAL CHAPTER OF "THE SECRET FOUR"

EDDIE POLO'S Action Chapter Play.

CONN MUSIC WILL FILL THE AIR

RADIO Concerts Coming

NEXT CONCERT FRIDAY, MAY 19TH 8.00 P.M.

TREMENDOUS public acclaim of our successful April Radio Concert — striking evidence of Conn Leadership—together with the hearty co-operation of some of the World's Greatest Artists has resulted in the arrangement for a series of monthly musical treats.

Tune up your radio outfit at 8 p m. (Daylight Saving Time) Friday Evening to Westinghouse Radiophone Broadcasting Station WJZ (Newark, N. J) Wave length 360 metres. W H. Eaton, Wireless Director. Listen in on the numbers given by

Mark Strand Theatre Symphony Orchestra
Carl Eduoarde, Conductor

Eddie Elkins' Orchestra, now playing Pavillon Royal, Valley Stream, L. I.

John Dolan, Prominent Cornet Soloist

Ralph Corey, Trombone Soloist
Strand Theatre Symphony Orchestra

Kittie MacLaughlin, Vocalist

Miss Madeleine MacGuigan, Violin Soloist

Think of the enjoyment and attraction you would have playing a Conn—with extra earnings on the side, if you wish.

Conn Instruments are easy to master. By following our Free Instructor Charts your first Saxophone tune can be played within an hour's time.

Get the full details—our catalog and prices

THE NEW YORK CONN CO., INC.

STRAND THEATRE BUILDING

233-237 West 47th Street, New York City

Just West of Broadway

KEENEY'S THEATRE

TONIGHT ONLY

1 to 5 ..... 20c
7 to 11 ..... 28c
Children 15c

You Want Something New? Here It Is!!

A Mystery Drama That Holds You on the Edge of Your Seat For One Solid Hour!

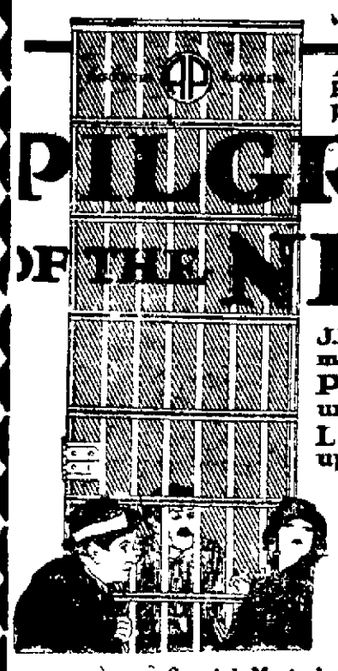

A Picturization of E. Phillips Oppenheim's popular novel Passers By

PILGRIMS OF THE NIGHT

J. L. FROTHINGHAM'S masterful drama of the PARISIAN underworld and LONDON'S uppercrust.

RUBYE DE REMER
LEWIS S STONE
WILLIAM V. MONG
RAYMOND HATTON

NEWS REVIEW TOPICS CARTOONS COMEDY

Special Musical Arrangement MULLER'S CONCERT ORCHESTRA

3 Happy Days! STARTING THURSDAY

THE LAUGH SENSATION OF 1922

HAROLD LLOYD in A SAILOR-MADE MAN

What are the w. w.'s (wild waves) saying

"Oh, for the life of a sailor!"

See Lloyd as a gob
He'll tie you into a Sailor Knot of laughter.
He'll make you roar louder than an ocean.
He'll rock your sides until you cry for joy.

HIS FIRST SUPER PRODUCTION

Strike up the band!

Here comes a Sailor-Made man!

Announcing the Opening

of the

"Kingston Music Shop"

—on—

Saturday, May 20th

WATCH for OUR AD.

"Kingston Music Shop"

Orpheum Theatre Building

Save Miles of Steps

By paying your bills by check. You'll never be in doubt then regarding the amounts or the purpose of any payment, for the stubs of your check book will be an accurate record of every transaction.

Furthermore, the cancelled checks will give you a positive receipt for every disbursement, because each check must be endorsed on the back before we pay out the money.

You'll find a checking account with this bank a great convenience.

KINGSTON TRUST COMPANY

MAIN OFFICE, COR. MAIN & FAIR STS.

Central Branch, 518 Broadway,

KINGSTON, N. Y.

George E. Alter and family.

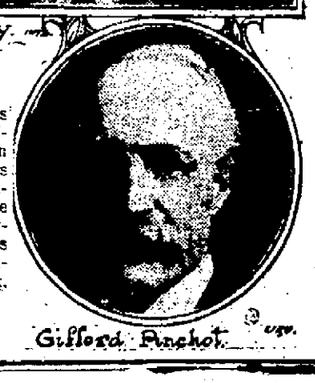

Gifford Pinchot.

One of the hottest political fights in years is being waged in Pennsylvania for the Republican nomination for Governor. The rival candidates are: Gifford Pinchot, former Conservation Commissioner, and George E. Alter, at present State Attorney-General. Mr. Alter is shown with his wife and children—Kathleen, seventeen; Francis, eight; George, six, and David, four.

All Cooks Look Alike

to the hungry man, but what a sad disappointment when the "kitchen queen" quits suddenly and the table looks anything but satisfying to a zestful appetite. When in doubt as to what to do, use The Freeman's "Help Wanted" Cent-a-Word Department.

LEGION POSTS OF COUNTY TO GATHER

R. Earl Haley, Ulster county chairman of the American Legion has called a county meeting of the American Legion to be held at the armory this city, on Friday evening, May 19, directly after the regular meeting of Kingston Post, No. 150.

This meeting is on the occasion of a visit by Edward N. Schiberling of Albany, chairman of the district in which Ulster county is located. Invitations have been sent to the American Legion posts in Ulster county which are as follows, Lamoureo-Hackett Post, No. 73, Saugerties, George Cook Post, No. 111, Ellenville, Milton Post, No. 123, Milton, Charles Virey Post, No. 124, Marlborough, Kingston Post, No. 150, Sullivan-Shafer Post, No. 176, New Paltz, Lloyd Post, No. 193, Highland and Rose Post No. 697, Wallkill, N. Y. It is expected that a large gathering of ex-service men from Ulster county and Kingston city will be at the armory on that evening and a good time is assured all who attend.

CHICAGO'S LABOR WAR MORE FIERCE

Terrorists Burn Big Building Under Construction—Three Leaders, Ex-Convicts, Indicted For Policemen's Murders.

By Telegraph to The Freeman.

Chicago, May 17.—Terrorists who made good their threat to use the torch in the war of certain building trades unions against the Landis wage award, were being sought today by the police and every law enforcement agency in Chicago. One of the most gigantic drives against gunmen, bombers, incendiarists and thugs in the history of the city was under way.

This drive followed the burning last night of a $500,000 building, in course of construction under the terms of the Landis wage award. The fire was set after warnings had been given other residents of the neighborhood that the building would be burned. The Landis award was cursed openly by those who gave the warnings.

Damage to the building, which was being erected in Sheridan Road, Chicago's most exclusive residential section, is estimated at from $100,000 to $250,000.

As officials went into conference to discuss details of the campaign to stamp out terrorism and punish those responsible, State's Attorney Robert E. Crowe charged that the fire and recent murders and bombings attributed to the labor war, was the work of leaders of the Chicago building trades council who sought to bring about a general strike here. Crowe declared that the building trades council was disintegrating because of dissatisfaction of many unions with the conduct of its officials. He declared that these officials were seeking by "terrorism to regain command of the graft that once characterized Chicago building construction and for which many labor grafters are now under indictment.

"Labor as a whole has no part in it," Crowe said. "It is gang work." Crowe likewise declared that the heads of the terrorist gang are "Big Tim" Murphy, Fred Mader, president of the building trades council, and Cornelius "Con" Shea. Murphy is under sentence to prison for robbing the United States mails. Shea and Mader are both ex-convicts. The three are now under indictment for murder in connection with the slaying of two policemen last week. Guards were thrown about the county jail today where Murphy, Mader and Shea are confined, in the fear that an attempt would be made by their adherents to liberate them. It is reported that Chief of Police Charles Fitzmorris has been warned that he will be killed if the labor heads are not released. Fitzmorris is investigating death threat letters said to have been received by other leaders in the fight to stamp out outlawry.

The hunt for the bombers and gunmen extended beyond the city limits for the first time, when raids were conducted at Kankakee and at Chicago Heights. No arrests resulted as far as is known.

Police today declared they were in possession of the names of the slayers of Lieut. Terrence Lyons and Patrolman Thomas Clark last week. The names were revealed they declared, in an alleged confession by Mrs. Margaret Miller, wife of John Miller, who has been indentified as the driver of the car in which the slayers fled. Indictments charging murder are to be asked against Mrs. Miller, her husband and the two men they named according to an announcement from the state's attorney's office. Mrs. Miller will be charged as an accessory, it is said upon her admission that she gave aid to the fleeing murderers after the slayings.

In the fire which was set last night, a building, nearing completion and containing 72 apartments, was ignited. Shortly before the fire broke out, several men went to adjoining buildings and warned the residents to flee.

"Get out quick," one man told Mrs. Mary Corbett. "This building is going to burn. There'll be an explosion in a minute. To hell with the Landis award."

The force of men employed at the building had left about an hour before the fire started. The fire broke out simultaneously in several parts of the building and was well under way before the fire department arrived. Contractors who were building the structure denied they had been forewarned of the fire.

Held Up And Robbed.

By Telegraph to The Freeman.

Paterson, N. J., May 17.—While driving in an automobile between here and Hackensack shortly after last midnight, Nathan Drachman and his wife were robbed of more than $5,000 in jewelry and money by two men with revolvers. The robbers escaped. Drachman, who is a silk manufacturer in New York, was returning with his wife from a wedding.

TO REMEDY GRAIN TRADING ACT

Congressman Tincher to Change It to Meet Court Decision—Child Labor Law Probably Dead.

By Telegraph to The Freeman.

Washington, May 17.—Legislators had formed no plans today to meet conditions raised by the decisions of the United States supreme court holding invalid because of unconstitutionality, the Child Labor Tax law and important sections of the grain futures trading law.

Lawyer members of the house, interested in this legislation, said today they would wait until it was possible to get and study the decision of the court before planning other laws to accomplish the ends sought by the laws thrown out by the highest court.

The grain futures law is certain of re-enactment, according to Representative Tincher, one of the authors of the original law. Under the decision of the supreme court the secretary of agriculture is left with powers to enforce certain regulations of grain futures markets but no power to enforce regulations that would remedy the evils complained of in the future dealings. Tincher will bring the matter before the house agriculture committee at the earliest opportunity and an effort will be made to fix up a law that will be effective.

The future of the Child Labor law is uncertain. Senator Kenyon and Representative Keating of Colorado who were its leading supporters in senate and house, are no longer members of congress. The legislation has no outstanding advocates in the present house. It is doubted by some lawyer members that the objections raised to the Child Labor Tax law of 1919 can be overcome by congressional act. They believe the legislation may require an amendment to the constitution.

CLEVER ACTING IN "MR. BOBS"

Tuesday evening St. John's Parish House was filled with a delighted audience which was enthusiastic over the cleverness of the two-act comedy, "Mr. Bobs," and the exceptionally good acting of the young people. Erastus Osgood has brought to light in the community an unexpected amount of dramatic ability on the part of the young people.

"Mr. Bobs" will be repeated again this evening.

Tuesday evening's program opened with musical selections by the Kingston Troubadours, the Misses Nellie Woolsey, Frances Dederick, Gertrude Wolsey and Ruth Burns, and Messrs Vernon Bechler, Chester Smith, Odelle Mason and Devall Howard, playing mandolins, banjos, guitars and the piano. Mr. Osgood has been training this musical aggregation with the same happy success that he wins in his training of our youthful actresses and actors, and it is a decided asset musically, to Kingston to have this music club. The Troubadours played two selections at the opening of the program, between the acts and at the close of the entertainment, winning heartiest applause after each number.

In "Mr. Bobs," both the situations and conversations are remarkably humorous, and all of the characters were well taken, though especial mention must be made of Miss Mary Lawrence, who as "Patty, Miss Rebecca's Maid," came quite within the class of professional acting. Flighty in more senses than one, and stage-struck, "Patty" "flew" to her various tasks with fascinating spirit and dash. This part has proven Miss Lawrence to be decidedly versatile in her dramatic ability, for it will be recalled that in a previous comedy given at St. John's Parish House, she played to perfection the part of an exceedingly demure and fussy wife of the rector. Miss Lawrence is to be heartily congratulated on her success of Tuesday evening, as was also Frank Anderson in his role of "Jenkins, Miss Rebecca's Butler," who not only "butlered" to perfection but played Romeo to Patty's Juliet in a way to drive the audience into convulsions of laughter. With his rarely beautiful baritone voice and dramatic ability, Mr. Anderson should be looked forward to the operatic stage.

Then there was natural Philip Royson, Miss Rebecca's nephew, well presented by Robert Southwick; Robert Brown, clerk for Benson and Benson, wherein Lee Hotaling acted so naturally that the complications of his position and the sympathy they called forth seemed not to belong to the stage but to real life. "Aunt Rebecca," rather flustered by all the commotion amongst her young people was the part which Miss Beulah LeFever played very well. Miss Nellie Woolsey was both very charming and very entertaining as "Katherine Rogers," also a guest of "Aunt Rebecca," and the clever schemer of the plot to put over her visiting school chum as "Mr. Bob," and who won much deserved applause, as did that school chum, "Marion Bryant, Katherine's Friend," played admirably by Miss Grace E. Edwards.

But really, a comedy must be seen and heard to be fully appreciated, as tonight's audience as well as last night's will appreciate. Company A Kingston Cadets should receive a substantial "benefit," as the result of this comedy.

Drama at Port Ewen.

This evening at eight o'clock at Pythian Hall, Port Ewen, the drama, "High Pressure" will be presented by the Velay Stock Company. After the performance dancing will be in order to the strains of Balfe's orchestra.

Parent-Teachers' Coffee Social.

All Parent-Teachers' Associations are reminded of the coffee social to be held on Friday evening, May 19, at the home of Mrs. Charles Schick, 34 Davis street, Wilbur, by P.-T. A. No. 1.

SKIRTS

Big Assortment in

SKIRTS

YOU CAN DO BETTER AT

326 WALL ST., KINGSTON, N. Y.

GREAT VALUES

in

COATS

Thursday and Friday

DRESSES

A beautiful collection of the newest in dresses of Canton Crepe, Crepe de Chine, Georgette, Wool Crepe and Russian Crepe, the sort we sell at greatly reduced price for $20.00 to $22.50. Real Values $25.00 to $27.50.

Thursday and Friday

$16.98

One Lot of Handsome Crepe, Georgette and Twills, sizes 16 to 42, mostly small sizes, real values up to $18.00. Come early and get your pick, they are bargains.

$10.00

$3.00 SILK SCARFS

$2.29

While They Last

YOU CAN DO BETTER AT

326 WALL ST., KINGSTON, N. Y.

$35.00 to $39.00

SUITS

16.98

PIERCE ARROW

We announce the appointment of our associate dealer for Pierce-Arrow Cars and Trucks in the city of Kingston for Ulster County.

Pierce-Arrows have been giving their owners such unmatched service for so long that they need no introduction. You are invited to call upon their distributors

THE FORSYTH & DAVIS

Motor Car Company

KINGSTON, NEW YORK.

PIERCE-ARROW

HARROLDS MOTOR CAR COMPANY

233 WEST 54th STREET, NEW YORK

True Friendship in Books.

When all that is worldly turns to dross around us, books retain their steady value. When friends grow cold, and the converse of intimates languishes into rapid civility and commonplace, these only continue the unaltered countenance of happier days, and cheer us with that true friendship which never deceives hope nor deserted sorrow.—Irving.

Brief and Comprehensive.

Ben Dierks has an express agency and transfer business in a village in Sonoma county, California. Recently he detailed one of his teamsters with a wagon and pair to take a San Francisco man and wife to their country place a few miles out of town. The bill, as rendered by the teamster, read: "Haul grip, grub, and people, three hours, three dollars."

Papal Hat Worn in 800.

Originally the tiara, or triple crown of the pope was a plain high cap, much like those in which dogs of Venice are so often represented in old pictures. It was first introduced by Pope Nicholas I, in 800. Just when the first coronet was added is a matter of uncertainty, but the second was placed by Pope Boniface VIII in 1295 and the third by Pope Urban V, about 1366.

W. L. SMITH TO LEAVE KINGSTON

Warren L. Smith who has been connected with the Apollo Magneto Corporation for the past three years, is leaving that company June 1st to enter the firm of the Charles D. Schmidt Company, Broadway, corner of Canal street, New York city, as sales engineer. Besides the large line of manufacturers and motor truck supplies which they now deal, the Schmidt Company will take on the sale of the Apollo Magnetos in and about New York city. For seven years prior to his coming to Kingston, Mr. Smith was superintendent of motor vehicle equipment for the American Railway Express Company of New York city, and while he is entering a new field it is not a strange one.

ODDS AND ENDS.

Kenneth Hendricks of Hillside, N. J., is making extensive improvements to the Howard Hendricks buildings at 306-308 Clinton avenue.

The four story brick building at 560-562 Broadway, owned by Judge John G. Van Etten and William D. Brinnier, has been painted and presents a most attractive appearance.

P. H. Moore of West Camp is agent for a household safe deposit box that is said to be fire proof and burglar proof. If disturbed after the mechanism is adjusted it rings an alarm.

The Girls' Friendly Society of Holy Cross Church will hold a May fete on Monday, May 22, at 8 p. m., at Holy Cross parish house. A good orchestra will furnish music for dancing which will follow the exercises.

It was apparent at the First Dutch Church Sunday morning that the great majority of the visiting Free Masons were church attendants, as almost to a man they joined in the singing of the old hymns which had been selected for the morning service, giving to their rendition a volume and majesty rarely heard in Kingston churches.

ABOUT THE FOLKS.

Alderman John C. Davis of Yonkers, attorney at law, was in town today on legal business before Referee W. A. Abbott, who is holding a hearing at the court house on compensation cases.

DEATH RECORD.

Facts, Births and Funerals of Persons in This County.

Ella, widow [illegible] John Farnbecker, died at her [illegible] street, Port Ewen, [illegible] funeral will be held [illegible] residence on Thursday afternoon, at 2:30 o'clock. Interment in the Port Ewen Cemetery. One son, John, at home, and a daughter, Mrs. Eugenia Jones of this city, survive.

Margaret Lyons, daughter of the late John and Hanorah Lyons, died at her home, 995 Sixth avenue, New York city on Tuesday. She is survived by four sisters, Catherine, Sarah, Helen and Mary all of New York, and was a sister of the late Rose Cloonan of this city. The remains will arrive here Thursday afternoon on the 2:15 o'clock West Shore train for interment in the family plot in St. Mary's cemetery.

Cork Has Big Fire.

By Telegraph to The Freeman.

Dublin, May 17.—Part of Cork was swept by fire early today which destroyed the barracks and adjacent buildings. The barracks were to have been taken over at once by Irish Free State troops. The conflagration could be seen for miles.

Harbell Wins a Prize.

By Telegraph to The Freeman.

Washington, May 17.—The White House stables today housed a blue ribbon horse. Harbell, the president's thoroughbred saddle horse, purchased a few months ago from Harvey S. Firestone of Ohio, carried away first honors in his class at the Capital Horse Show.

DIED.

FARNBECKER—At Port Ewen, N. Y., May 16, 1922, Ella, wife of the late John Farnbecker.

Funeral at the late residence Thursday, May 18, at 2:30 p. m., daylight saving time. Relatives and friends are invited. Interment in the Port Ewen Cemetery.

LYONS—In New York city, Tuesday May 16, 1922, Margaret Lyons, daughter of the late John and Hanorah Lyons.

Funeral from residence 995 Sixth avenue, Thursday at 10 a. m., thence to St. Patrick's Cathedral, where a high mass of requiem will be offered for the repose of her soul. Interment will be in the family plot in St Mary's cemetery, Kingston, N. Y., on arrival of the 2:15 p. m. West Shore train. Relatives and friends are invited.

In Memoriam.

In sacred and loving memory of my dear mother Mrs. August Basten who died May 17, 1921.

The flowers we place on our loved one's grave, may wither and decay,
But the love for her, the deepeth there, will never fade away.
The days are dark, and friends seem few,
But O! dear mother, how we long for you.

MR. AND MRS. ALONZO MILLER.

"FUNERAL SERVICE"
LEO V. CROGAN,
MORTICIAN
Tel. 546. 37 Clinton Ave.
Any Hour—Any Distance

Society Notes

Little Arthur Bonse of Ardsley street entertained several of his little friends Saturday afternoon in honor of his seventh birthday. Games and music were enjoyed by all after which refreshments were served. All joined in wishing Arthur many more happy birthdays and departed with their favorite song "Kingston" which made a hit Friday night at the high school. Those present were Evelyn Cossey, Janet Schoenhiemer, Dorothy Bonesteel, Wanetta Bonse, Robert Schoenhiemer, Kendel Every, "Bud" Steeger, Augustus Bonse, Raymond Bonesteel, Arthur Bonse, Arthur Williams, John Bonse, Jr., Quentin Smith, Bert Legg, Marion Legg, Ellen Ryan.

THE JOINERS.

News of Interest to Members of Fraternal Societies.

The following lodges hold regular meetings this evening.

Kosciusko Lodge, No. 85, I. O. O. F., at 635 Broadway.

Ardsia Lodge, No. 172, I. O. O. F., 36 East Strand.

Washington Camp, Patriotic Sons of America, Mechanics' Hall.

Mt. Horeb Chapter, No. 75, Royal Arch Masons, Masonic Hall, Wall street.

Mt. Horeb Chapter, No. 75, R. A. M., will receive an official visit from R. E. Charles Hammell this evening at 7:30 o'clock. The Royal Arch Degree will be conferred and refreshments served.

Star of Kingston Lodge, No. 35, Shepherds of Bethlehem, will hold memorial services Thursday evening, May 18, at 8:30 o'clock at 15 Henry street. Families of deceased members are cordially invited to attend.

Truck Backed Into Pole.

This afternoon about 3 o'clock the big auto delivery truck of Rufus Schoonmaker of No. 671 Broadway, was damaged when it ran up on the sidewalk and into a pole in front of Weber's butcher shop at Broadway and Abeel street. While half way up the Broadway hill the brakes refused to work and the car started to back down the hill. The driver endeavored to steer it into Abeel street but was unsuccessful. No one was injured.

A Rummage Sale.

The Ladies' Guild of St. James's M. E. Church will hold a rummage sale Thursday, Friday and Saturday of this week at 11 North Front street. Any one having articles to donate, may call Mrs. E. J. Merritt, No. 189 Albany avenue, telephone 1344-W, or Mrs. A. L. Berwin, No. 62 Van Buren street, telephone 124-J.

Clermont Hall Dance.

Tomorrow evening there will be a dance at Clermont Hall. There will be prize dancing and twenty-five dollars in gold be given away as prizes. Music will be furnished by the Imperial orchestra of eight pieces. Refreshments will be free.

ST. REMY.

St. Remy, May 17.—Beginning June, July, August and September, Pokonoie Tribe, No. 344, I. O. R. M. will hold their meetings on the second and last Tuesdays, at eight p. m., (Standard time.) Last meeting on Tuesday, May 23rd.

As It Looked to a Child.

The young doctor and his wife, for the first time since their marriage some three years previous, were visiting the doctor's former home. It was one of those small, picturesque villages along the coast of the Atlantic that writers of fiction dearly love to describe. The newest member of the family, master two-year-old, had never beheld the wonders of the ocean. To him there was earth and sky and nothing more. Daddy decided to introduce him to Father Neptune. The way was long and two-year-old was sleepy. So jouncing along against his daddy's shoulder he gently snoozed until they reached the top of the cliff, against which the ocean beat itself furiously. With the first sullen "boom" the child was awake. Startled, he sat upright. And as he took in the scene before him, his little muscles tightened with interest—madly he clutched his daddy's neck and cried rapturously, "Oh, daddy, who turned the water on?"—Chicago Journal.

Remarkable Whiskers.

A hair-raising adventure is recounted by a London actor. Arthur Bourchier, who once, being cast for the part of Henry VIII, determined to grow a beard suitable for the role. He took a three-weeks' vacation and retired into darkest Cornwall upon this mission, emerging at the end of the period with considerable progress visible. However, it seemed best to repair to a hairdresser for a little hastening treatment. All went well until one week-end at Northumberland, when Mr. Bourchier decided to bathe in the sea. Alas for the chemistry of ocean waters mingled with hair tonic—his whiskers when he next beheld them were a dazzling green! He returned to London in haste, with head bowed, and before the play was presented the hairdresser was able to apply counteractive chemicals enough to give him a less striking appearance.

Established 1894.
C. D. HALSEY & CO.
Members of
New York Stock Exchange
27 Williams St., New York City.
Investment Securities
BRANCH OFFICE,
260 FAIR ST., KINGSTON, N. Y.
Geo. G. Brooks,
Resident Manager.
Telephone 285.

FINANCIAL AND COMMERCIAL

By Telegraph to The Freeman.

New York, May 17.—The stock market was active and strong at the opening today, all the leading issues being in large demand. Studebaker moved up ⅞ to 119¾ and Chandler rose 1½ to 74¾. Lackawanna Steel rose 1 point to 79¾ and U. S. Steel was ¼ higher at 99⅛. Anaconda moved up ½ to 54.

Activity and strength was shown in many issues after the first fifteen minutes, with bullish demonstration in a number of stocks that had lagged behind the majority of issues. New Haven rose 1 point to 36 and Rock Island advanced over 1 point to 13½.

The copper stocks continued their upward movement led by Kennecott Copper, which made a further advance of 2½ points to 38½. American Smelting advanced 2½ points to 62¾. United Retail Stores was up 1½ to 65¼.

A number of issues made sharp advances in the afternoon. United Drug rose 7½ points to 80. Midvale Steel touched 42½, a gain of 3 points, and U. S. Steel sold at 99½. Corn Products showed a gain of 2 points at 102. Reading led the railroad group, touching 79¾, an upturn of nearly 2 points.

The market closed irregular, government bonds unchanged; railway and other bonds irregular.

Quotations given by C. H. Halsey & Co., 27 William street, New York City, branch office, Warren building, 260-62 Fair street, Kingston, N. Y.

2:55 P. M. QUOTATIONS.

Allis-Chalmers	48⅛
American Beet Sugar	41
American Can	47¾
American Car & Foundry	161
American Locomotive	114⅞
American Smelting & Ref. Co.	64⅛
American Sugar	75⅜
American Sum. Tob.	46¾
American Tel. & Tel.	122⅛
Anaconda Copper Mining	54½
Atchison, Topeka & Santa Fe	90⅞
Baldwin Loco	117
Baltimore & Ohio	46¾
Bethlehem Steel B	77¾
Brooklyn Rapid Transit	35¾
Canadian Pacific	140
Central Leather	30
Cerro de Pasco Copper	38½
Chesapeake & Ohio	65
Chicago, Mil. & St. Paul	27⅞
Colorado Fuel & Iron	35
Corn Products	101⅞
Crucible Steel	72½
Erie	13⅞
General Motors	12¾
Great Northern, pfd	75
Great Northern Ore	41
Inspiration Copper	42⅛
Int. Nickel	17¾
International Paper	50½
Invincible Oil	18⅛
Kelly Spring Tire	50⅞
Kennecott Copper	38¾
Lack. Steel	78⅛
Lehigh Valley	62
Marine	23⅛
Marine pfd	87
Mexican Petroleum	131⅞
Middle States Oil	14⅝
National Lead	91½
New York Central	9[illegible]
N. Y., N. H. & H.	29¾
Norfolk & Western	1[illegible]
Northern Pacific	71⅞
New York, Ontario & Western	9[illegible]
Pennsylvania Railroad	4[illegible]
Pierce Oil	8⅛
Pittsburgh Coal	32½
Pressed Steel Car	[illegible]
Railway Steel Sp'g	101
Reading	76⅞
Rep. Iron & Steel	77½
Sinclair Cons.	32⅞
Southern Pacific	96¼
Southern Railway	24⅞
Studebaker	120¼
Tobacco Products	70
Union Pacific	137¼
U. S. Rubber	64
U. S. Steel	98⅞
U. S. Steel, pfd	[illegible]
Utah Copper	66⅞
Virginia Car. Chem	32
Westinghouse Electric	65
White Motor	4[illegible]

Buenos Aires "Spotless Town."

Sunrise every morning finds Buenos Aires fresh washed clean as a Dutch housewife's doorstep and something like a hospital. This is a result of the thorough washing given all the streets every night and the liberal doses of disinfectant spread about to check communicable diseases. Every night gangs of white clad men, armed with brooms and hoses, appear and undertake to rout out any chance germs that may be lurking in gutters and dark corners. But this is only a part of the city's constant war on disease. It also carries on educational campaigns, using posters principally to warn the people of the means by which disease is spread.

Biblical Animals on Exhibition.

At the South Kensington Natural History museum, in London, there is a special exhibit of the plants, birds and animals mentioned in the Bible. From the descriptive handbook pertaining to this exhibit it appears that the common fowl is not mentioned in the Old Testament, having probably been introduced into Palestine after the Roman conquest; that the "unicorn" of the Old Testament was probably the now extinct Syrian aurochs; that the "tares" mentioned in the New Testament were darnel grasses, whose seeds are poisonous, and that the "rose" of the Bible was probably the narcissus.

Washing Silver.

Silver should be washed in very hot and very soapy water. It should then be rinsed in very hot water and dried at once. Never let silver drain. If water is left on the silver there will be a tendency for the silver to blacken. If you have a little dish containing salt, or perhaps an old salt shaker kept specially for this pupose, beside your sink, it is a simple matter to clean spoons and forks that have become discolored by eggs. But do this as soon as the piece is discolored; don't wait until the discoloration has eaten deep into the fork or spoon.

Air Is Thin on Mars.

The atmospheric pressure on Mars is about one-quarter as great as on the earth.

SEA NOW CALLS TO WOMEN

Uncle Sam Can Employ Feminine Junior Engineers and Desk Officers—Other Positions Open.

Modern girls who desire to enter the proverbial "man's sphere" of business now have their chance. They may enter into a vocation which formerly was decidedly masculine.

Do you think you could powder your nose on the bridge of a schooner in a 60-mile gale? Could you save your suede pumps from the ravages of a deckhand armed with a mop? Do you doubt that you could preserve your dignity and your standing in a boat that was trying to turn itself upside down?

Have you an idea you could stop the brawls of rough sailors, shin up a mast, throw a half-hitch with a slight movement of the wrist and do all the other things which go to make life on the high seas a joy?

If you can answer yes to all those questions, go to the secretary of the United States civil service commission, in the federal building in Los Angeles, and enter in the competitive examinations which soon are to be offered, says the Express of that city. Just put your John Henry on the dotted line, opposite "junior engineer and deck officer," which position carries a stipend of $2,000 a year. The job is open to any man or woman who can pass the examinations.

Other positions open are laboratory and field aid in cotton breeding, pyrotechnic assistant, junior laboratory aid in plant physiology, computer, insurance claims examiner, technical office assistant, petroleum economist, teacher in the Indian service, stenographer and chauffeur for the veterans' bureau in Los Angeles. The last-named position is open to men exclusively.

NOT EASY TO KILL SOLDIER

Three Tons of Metal Were Used in the World War in Destroying Each Fighter.

Nothing caused the newspaper reader during the war greater surprise than the colossal expenditure of ammunition.

It was agreed that in former wars it took a man's weight in bullets to kill him. In other words, that for every thousand rifle bullets fired away one man was killed.

In the late war, if all the metal expended in ammunition were reduced to rifle bullets, no fewer than 50,000 would be required to kill a man. Of course, the calculation is rendered difficult by the fact that millions of tons of metal were expended in putting up barrages and the like, and in intensive bombardments of the enemy's positions, but it is safe to say that for every man killed in the war about three tons of metal were expended.

Such a calculation is staggering and yet comforting, for if the old average had held good, all the armies engaged in the war, vast though they were, would have been annihilated to the last man.

Lonely Hotel Bedrooms.

"What is the loneliest place in the world?" asks the Gideon, organ of the traveling Christian salesmen of this country. The answer it gives is the hotel bedroom. Those who know it best are the commercial travelers, many of whom spend 60 per cent of their time in the hotel bedroom, far from their homes and relatives. They know its dreariness and isolation, its poverty of social intercourse and opportunity, its barrenness of outlook and uplifting influences. It is a loneliness exaggerated by sumptuous furnishings, by the bustle and commotion of hundreds of people all about one, by the very earnest and well-intentioned efforts of managements to create the "homelike" atmosphere which can not be manufactured or imitated without the presence of family or relatives or friends.

Hence the effort to place Bibles in hotel rooms. There are approximately 700,000 salesmen on the road on this continent and probably 3,000,000 hotel bedrooms. So the field is large.

Scriptures for Journalists.

"Nomad," writing in the Boston Transcript about the late Edward Everett Hale, the centenary of whose birth was recently celebrated, says of his religion:

"His conception of Christ was as a great human being—of a human being great enough to be God. A Boston newspaper youth, who often reported Hale, tells the Nomad how, when going to Leipsic to study, he wrote and asked him what he should choose for a best course of reading, intending, as I am, to stick to journalism. Dr. Hale replied with suggestions as to which volumes of Bancroft he should read and what others he should miss, etc. But he said at the beginning and end of his letter: 'In my opinion what the American journalist needs most is a strict and impartial course of the New Testament.'"

Sought the Plum Office.

Dale Stansbury, a deputy attorney general, was treading the solemn corridors of the statehouse the other day when he was approached by a man, evidently a foreigner, but whose broken tongue was no indication of his inside knowledge. He said:

"Where is de plum office?"

"The what?" asked Mr. Stansbury.

"De plum office, de plum office, you know where ya git de jobs."

Stansbury sent the inquirer to the custodian's office. He also knew a thing or two about jobs.—Indianapolis News.

"Columbarium."

The name arose from a fancied resemblance to a dove-cote in the rows of niches in the walls of sepulchral chambers in Roman burial places, intended to receive the little urns or sarcophagi of marble or terra cotta containing the ashes of the deceased; and finally to the chamber itself. Tombs of this description were chiefly used by the poorer classes who could not afford separate tombs, and were erected by great families for their slaves or dependents, or by funeral associations or corporations under the empire. Several perfect examples have been found near Rome, among them those of the Vigna Codini at the Licinian Gardens. Others exist at Naples and elsewhere in Italy. The "ustrina" or places for incinerating the bodies were attached to the columbaria. In recent time the term "columbarium" has been applied to the room or hall connected with the crematory and provided with niches for cinerary urns.

Death Valley Once Bed of Lake.

In support of the view that Death valley in California was formerly the bed of a lake, is the discovery of traces of an ancient water line running along the flanks of the inclosing mountains at a height of 600 feet. The bottom of the valley is 200 feet below sea level. The winds from the Pacific cross four ranges of mountains before reaching the valley, and by that time they have been drained of their last drop of moisture. It is said that no spot on earth surpasses Death valley in aridity or Tophet-like heat. The lake that once filled it is believed to have been fed by a river which has now also vanished. The borax deposits of Death valley are commercially important, but labor is all but impossible in a place where to be without water for a single hour in summer means death.

Origin of Famous Phrase.

A celebrity who is feted and adored by society at the zenith of his success is the lion of the season. To get at the origin of this expression one must hark back to the old days before London had its now celebrated Zoological gardens, and when a small menagerie formed one of the attractions of the Tower of London. Among its exhibits was a famous lion, and when the countrymen, immediately after harvest time, would make their annual trip to the capital, they never failed to visit the lion's cage before they took in any of the other sights. Flippant Londoners soon came to connect the beast with these fall visitors from the provinces, and that time of the year became known as the "lion season." Later, the meaning was broadened to apply not only to the time but to the animal itself.

Unconscious Rebuke.

An English duchess had been owing her milliner a long time. The money was sorely needed, and after the bill had been repeatedly ignored, the milliner finally sent her little daughter to collect it. "Be sure to say 'Your Grace' to the duchess," said the anxious mother, and the child gravely promised to remember. When, after long waiting, she was ushered into the presence of the duchess, the little girl made a low courtesy, and then, folding her hands and closing her eyes, she said softly, "For what I am about to receive, may the Lord make me truly thankful." The quick-witted duchess flushed as her eyes rested on the wistful child who so unconsciously had rebuked her, and without delay made out a check for the amount due to the milliner.—Outlook.

Yarmouth Rows.

The quaint old seaport town of Yarmouth, on the eastern coast of England, contains some extremely narrow streets, or "rows," as they call them there. The rows are not very well adapted to traffic in the American sense, since 145 of these narrow passages, making a length of over seven miles in all, make up the whole number of the town's streets. One of these rows, known as "Kitty Witches Row," is perhaps the narrowest built-up street anywhere. Its greatest width is 56 inches. Its entrance is considerably narrower. Twenty-nine inches from wall to wall is the measurement given for this part. A stout person would, it seems, experience some inconvenience in trying to pass through.

Self-Effacing.

Lifting yourself by your boot-straps seems easy compared with the feat of the marsupials that the teacher in Harper's Magazine questioned Johnny about. "What are marsupials?" she asked the little fellow. "Animals that have pouches in their stomachs," came the quick reply. "And for what purpose do they use the pouches?" continued the teacher, ignoring the slight inaccuracy of the reply. "I am sure you know that, too." "Yes'm," said Johnny promptly. "The pouches are for them to crawl into and conceal themselves when pursued."—Youth's Companion.

Ruler Led Simple Life.

Frederick the Great, back in the Eighteenth century, longed for some place where he could be really "without care," and therefore, 26 miles from Berlin, he built a little one-storied place, and called it by that name—"Sans-Souci." It doesn't seem so simple since, at his first dinner there, he had 200 guests, but the emperor himself slept in a small room on an iron cot. Frederick in his boyhood had learned farming, and from a horse-breeding establishment of seven farms he had an annual income of $10,000.

IS MARVEL OF MECHANISM

"Great Balance" of the Bank of England Capable of Registering Weight of Thistledown.

The "great balance" stands in the bullion room of the Bank of England. It is a machine that was constructed, primarily, for testing light gold coins.

Standing approximately seven feet high and weighing nearly two tons, this wonderful piece of mechanism can weigh a piece of thistledown or a 400-pound gold bar with equal accuracy.

Before it can be used it must always be carefully dusted, for otherwise the dust that has settled upon it, even in the course of a few minutes, although invisible to the naked eye, would cause it to register inaccurately. So responsive is the machinery that a postage stamp placed on one of the two weighing portions moves the index six inches.

When the new English currency notes were issued the grand balance was kept busy virtually day and night weighing the gold coinage that was called in and replaced by notes. It has now been found that the total loss of gold, owing to the abrasion of the coins as they passed from hand to hand in the course of circulation, amounts to nearly $5,000,000.

That, however, is not quite so alarming as it sounds, for the loss is spread over a period of 25 years. Twenty-five years is reckoned in England to be the legal "life" of a sovereign at its full face weight.—New York Herald.

DIDN'T CARRY OUT THE JOKE

Young Man Probably Was Wise in Not Impersonating the "Family Ghost" for Butler's Benefit.

Among the guests at an English country house one Christmas was a young gentleman who claimed to be able to "read character at a glance."

"Now, there's your butler," he remarked to his host. "I've seen little of the man, but I would undertake, by merely playing the family ghost, to frighten him into a fit!"

"I don't think you would!" laughed the host. "Anyhow, you have my consent to try!"

The young fellow declared his intention to do so, but as he didn't wish to overdo the thing, he determined to drop a word of warning to the butler.

"I say, Briggs," he whispered to that individual on meeting him in the corridor, "you haven't seen the family ghost, have you? I'm told that he invariably walks on Christmas eve, y'know!"

"Thank you for the hint, sir," calmly replied the butler. "One hint should be worth another, sir, and"—here he dived his hand into a hack pocket, and produced a wicked-looking revolver—"here's one for the ghost if you should see him first, sir!"

The young gentleman decided that, after all, he couldn't carry the joke any further.

Magna Charta Draws Visitors.

After 700 years, Magna Charta remains the most popular British manuscript. Last year 14,000 persons went to the British museum to see it. Americans invariably ask to view the famous charter which insures Englishmen their rights, according to the museum custodians, but other foreigners take more interest in the papal bull, which is displayed next to it.

Heavy green blinds are kept over the precious parchment to exclude the full light rays and thus prevent deterioration, but are lifted to show the charter to admiring pilgrims.

Most persons are disappointed at not seeing King John's signature, according to an official at the museum, but they seem satisfied when they read the script that it was "given by our hand in the meadow which is called Runimede, between Windlesor and Stanes, on the 15th day of June in the 17th reign of our reign. (1215.)"

Women in China.

In the New International Encyclopedia, edition of 1902, the following statement was made: "In China proper not more than 6 per cent of the men and 2 per cent of the women can read an ordinary book." But a great advancement in the education of women has been made during the last twenty years. The Encyclopedia Americana, published in 1920, says: "Until very recently, female education, so far as it existed, was mainly a private or a family affair. Of late years, largely through missionary influence and example, the education of women has made surprising progress, and the tendency is now strongly toward more equality in intellectual training without regard to sex."

Gas Has 2,000 Industrial Uses.

Artificial gas is lightening the labors of housewives in the homes of 40,000,000 Americans, and is the "silent partner" of industry, where it has upward of 2,000 uses. The vast sum of $4,000,000,000 has been invested in the plants and equipment. Approximately 4,000 communities now have gas, the mains being equal in mileage to nearly three times the circumference of the earth. It is used in more than 7,000,000 cooking stoves and appliances, 1,500,000 water heaters and 1,000,000 gas heaters and has become so necessary to industry that thousands of manufacturing plants would be forced to close if the gas companies were unable to continue to supply them with gas.

A Matter of Policy.

"I just saw your wife out in your neighbor's motorcar. Why don't you take her out in your own?"

"Oh, we've just made our wills in each other's favor."

Festival of All Saints.

The festival of All Saints, also formerly known as All Hallows, or Hallowmas, is a feast of the Catholic church, celebrated on the first day of November in honor of all saints, known or unknown. Common commemoration by several churches of the deaths of martyrs began to be celebrated in the Fourth century. The number of martyrs became so great that a separate day could not be assigned to each, and the church, feeling that every martyr should be venerated, appointed a common day for all. Pope Gregory III consecrated a chapel in the basilica of St. Peter's to all saints and fixed the anniversary for the first day of November. The festival was retained at the Reformation in the calendar of the Church of England, and also in that of the Lutheran churches. In the latter, in spite of attempts at revival, it has fallen into complete disuse.

Tight Hats and Baldness.

It is as necessary for the hair to have sufficient air and good circulation of the blood as it is for the body. Both must "breathe," and both must be supplied with blood to carry off impurities. In the case of hair, the blood is supplied through the tiny veins situated around the roots, and any tight band around the upper portion of the head will cause the hair to die and fall out. The construction of men's hats is such that they press rather tightly upon the forehead and the bulging portion of the head at the back, thus impeding free circulation of the blood. The connection between a man's hat and his baldness is clear, from the fact that there are but few men who are entirely bald. Most of them have a fringe around the ears and the lower portion of the back of the head, parts which are not covered by their hats.

Clouds Two Miles Long.

We speak of "heavy" thunderclouds, but it is difficult to realize that anything floating in the air is in actual fact heavy even when it is about to precipitate many tons of rain upon the earth. Clouds, indeed, have weight, for all of them contain water in suspension. A big thundercloud may be two miles long and broad and three miles high. If it is a continuous mass composed of water vapor to the point of saturation, it represents 200,000 tons of water suspended in the air. Nature's pumping engines have raised that great quantity of water from the sea and the earth, and the cloud itself contains in "energy of position" exactly the power expended in raising that water. The cloud is, in fact, a reservoir of great capacity, perhaps 5,000 feet above the ground level.

Light and Vision.

An interesting demonstration was given not long ago at an exhibition of physical instruments, of the fact that an intimate connection exists between the magnitude of the details visible in a microscope and the color of the light used for illuminating the object. When the shorter light waves, those toward the blue end of the spectrum, are employed, smaller details can be seen than when the light comes from the region of longer waves, toward the yellow-and-red end of the spectrum. Microscope manufacturers have taken advantage of this fact by producing an apparatus with which the stage can be illuminated at will by light emanating form any chosen portion of the spectrum.

Octopus Not Dangerous.

The octopus has the power of changing color more highly developed than any other animal. He could accommodate himself to the vivid background of a tartan plaid without a tremor. Indeed, this is his main line of defense. He clings mechanically with his many suckers to whatever he may touch, but a light grip upon the slight construction between his head and little round body invariably causes him to relax his hold. To see the impunity with which any French fisher girl will handle an octopus might dispel the fears of the most nervous bather that ever mistook an overgrown jelly fish for the eight-armed terror of the deep.

First Europeans to Use Tea.

Before the arrival of the Pilgrims in America, nobody in America had ever tasted tea, unless he was a much-traveled person who had spent some time in Holland. For the Dutch were the first Europeans to take to the Chinese beverage. In 1660, Lord Gorsory and Lord Arlington made the then hazardous trip to Holland. When they returned to London they had three cases of the dried leaves among their luggage. They distributed their treasure among titled friends and for years after only the rich could permit themselves the luxury of a cup of tea. Sixty shillings was about the lowest price for a pound of the poorest quality after the two titled innovators began to import tea via Holland.

Personal Liberty.

A Hyde Park orator returning home flushed with his efforts, and also from certain spirituous causes, found a mild curate seated opposite in the tramcar. "It may interest you to know," he said truculently, "that I don't believe in the existence of a heaven." The curate merely nodded, and went on reading his newspaper. "You don't quite realize what I'm trying to make clear. I want you to understand that I don't believe for a single, solitary moment that such a place as heaven exists." "All right, all right," answered the curate pleasantly, "go to hell, only don't make quite so much fuss about it."—Tattler.

Be Dependent or Independent
Are you giving your brains and energy to who you selling them? If you are selling them why not advertise for the highest bidder? The Freeman's Want Adv. Department is the mart where daily transactions are made between men who trade in ability.

CLASSIFIED ADVERTISEMENTS

One Cent a Word

Advertisement Less Than 25 Cents.

FOR SALE

SALE New and second hand furniture, stoves, rugs and all kinds floor coverings. We handle a large assortment Acorn oil stoves, combination gas and ranges, gas ranges and gas plates. Phone 1697-M. M. Kaplan, 66-68 North Front street.

SALE -Seasoned wood; $4 per truck load; sawed or split. H. Clearwater, Phone 562-J.

SALE Two brass bedsteads and new mattress, at the price of the springs; other articles of household furniture. Call 113 Spring street between 5 and 5 o'clock p. m.

POULTRY MEN ATTENTION—The Park & Pollard Co. Bonnie Booster, a real chick starter, with buttermilk. Sold by Merritt & Treadwell Co., Kingston, N. Y., B. Cross, Kyserike, N. Y.

SALE—Barred Plymouth Rock hatching eggs, prolific layers, high scoring breeding stock, full blooded birds, 10c each; delivered. Cornwell. Phone 1506.

SALE—5, 10, 15 and 18 gallon kegs and barrels. Carl G. Fischer.

SALE—Big, strong, lively single comb White Leghorn baby chicks properly hatched and shipped to reach you ready to grow into profitable egg producers. Eggs hatched from culled and certified flocks. Homeland Farm, Rosendale, N. Y.

SALE—75 black walnut and mahogany organs, good to make desks and cabinets, $2.50 to $5.00. 18 Hasbrouck avenue. Rummage sale.

SALE—Hardy shrubs and bulbs. 356 Albany avenue. Telephone 1133-J.

SALE—Horse, harness and two single wagons, selling on account of purchasing truck. M. Kaplan, 66-68 North Front street. Phone 1697-M.

SALE—Fresh and family cows. Krom, Flatbush avenue. Phone 1938-W.

SALE—New two seated buckboard wagon. Krom, Flatbush avenue. Phone 1938-W.

SALE—A back porch, in good condition, 218 Washington avenue. Phone 649

SALE—S. C. White Leghorn pullets. Homeland Farm, Rosendale, N. Y.

SALE—Gas range, good condition. Shufeldt street. Phone 1892-W.

SALE—All kinds of vegetable plants. Isaac Herb, 314 Clifton avenue.

SALE—One horse lumber wagon. Edward T. McGill.

SALE—Plants, tomato, pepper, egg plant, pansies, salvia, zinnia, marigold, asters, ageratum, pinks, carnations; all transplanted plants. Louis Heger, 108 ... avenue.

SALE Horse manure. Phone 30-R.

SALE Photo supplies, films, plates, cameras, printing paper, etc. O'Reilly, 630 Broadway.

SALE Rummage Sale every day. 18 Hasbrouck avenue, Salvation Army.

SALE Second hand furniture bought and sold and repaired. L. Cohen, 28 East Union street, open evenings.

SALE—Maine seed potatoes, Irish Cobblers, Green Mountain, other varieties. Edward T McGill.

SALE—Sixty feet of lawn fence; wire almost new; will be sold very cheap. Apply 31 North Front street.

SALE—Motor boat, 23x5½; 3½ horse power; Grey motor, with reverse gear; price $125. Phone 79-W.

SALE—Cheap; new white pine row boat, 16 foot long; a bargain. Hiram Stokes, 125 Hunter street.

SALE—Row boat. Albert Benson, Sleightsburgh.

SALE—Oliver typewriter, like new; $33, shipped from factory; this price for one week only. Spencer, 290 Fair street, Kingston, N. Y.

SALE—Baby carriage. Inquire 84 West O'Reilly street.

SALE—Sawed wood and second hand lumber, windows, doors, toilets and lumber urinals off Mary Powell. John A. Fischer, 334 Abeel street. Phone 1379.

SALE—One horse, six years old; right every way, 1,400 lbs., or one 1,600 lbs. George C. Lasher, Ashokan.

SALE—Angelus, with 70 rolls, attach to any piano; grafaphone, music box and ... corner; reasonable. Telephone 920-M.

SALE—Books, historical scientific and religious. Telephone 920-M.

SALE—Cabinet phonograph and records; like new; cheap. 182 Hasbrouck avenue.

SALE—Lawn mower; practically new. 56 North Front street.

SALE—Two pair young goats. Julius Jahn, Ulster Park.

SALE—White Rock eggs, for hatching, Fishel strain; $1 for 15. Inquire ...Attings, 65 Cedar street.

SALE—Three barber chairs, also Ford touring and runabout cars; $125 up; good running order. F. J. Fout, 203 O'Neil street.

SALE OR TO LET—Rosendale Casino; equipped with machine for pictures, ice cream parlor, one dance hall. F. J. Fout, 203 O'Neil street.

SALE—International corn planter; good condition. Merritt, 325 Clinton avenue.

SALE—Safe, band saw, circle saw, three motors, two drills, lathe, scale, three engines, blower, pulleys, hangers, shafting, belting, etc. William Lawton, 82 Prince street.

SALE—White graduating dress; worn once; reasonable. Phone 373-R.

SALE—Repairs for McCormick & Deering harvesting machines. Order early. Canfield Farm Machinery Dept., Strand and Ferry street, Kingston, N. Y.

SALE—Incubator, canteen, 1,200 eggs, two sections, automatic, like new; bargain, must be sold at once. H. Heller, Kyserike, N. Y.

SALE—Electric washing machine and baby carriage. Inquire Sam Bernstein, Jr. 173 Pearl street.

SALE—Haines square piano; will sell reasonable. Inquire 78 O'Neil street.

SALE—Gas range, gas or electric dome, hall rack, sweeper-vac, carpet, mission desk and chairs. Call morning or evening, 27 Janet street.

SALE—Tomatoes, pansies, asters and salvias. 62 Ten Broeck avenue.

SALE—Player piano; good condition. Hotel Rossmore.

SALE—One-two horse power gasoline engine, one Kingstonian power or hand pump, one 25 light Acetylene generator and fixtures, one 6 foot soda fountain. S. T. Van Aken, Ulster Park, N. Y.

REAL ESTATE FOR SALE.

FOR SALE—Real estate. List your property with us. Buyers waiting. DuBois & McCausland, 3 East Strand.

FOR SALE—All kinds of real estate. A. R. Elmendorf, 720 Broadway.

One Cent a Word

No Advertisement Less Than 25 Cents.

REAL ESTATE FOR SALE.

FOR SALE—Nine room house, bath; all improvements, with garage, lot 50x175; centrally located. Address P. O. Box 874.

FOR SALE—Bargain to quick buyer, house, downtown, six rooms; part improvements. Telephone 531.

FOR SALE—Large residence in downtown residential section; nine rooms and bath; lot 100x100; no agents wanted; $4,500. Phone 527-R.

FOR SALE—Guaranteed house, barn and roof paints, at wholesale. See or phone 930. Mason Van Demark, Kingston Hotel, Kingston.

FOR SALE—Several small chicken farms and summer cottages, near Kingston, also two furnished bungalows. At Ideal Park. Kingston Realty Co., 286 Wall street. Phone 1962.

FOR SALE—New seven room house, on Franklin street, near Clinton avenue; all modern improvements; wired and fixtures. Joseph Yerry, 121 Clinton avenue. Phone 1414-R.

FOR SALE—Three two family brick houses, on Henry street; part improvements. Inquire at 88 Henry street.

FOR SALE—Own your home. Feel free from debt. Let your rent buy your home. Our plan makes it easy. Prepare to own a home by small monthly saving. Union Home Builders, 286 Wall street, Kingston.

FOR SALE—Real estate in all its branches, farms, city and village home, business opportunities. Davis & Miller, 260 Fair street.

FOR SALE—Eight room house, nice home property, Washington avenue. Price $6,800. A. R. Elmendorf, 720 Broadway.

FOR SALE—Two family house, near Broadway; price $4,500. A. R. Elmendorf, 720 Broadway.

IMMEDIATE POSSESSION.
GREAT BARGAIN.
$5,500. CASH ONLY $1,000.
Fine residence in excellent residential section; seven rooms and bath; newly papered and painted; lot 50x200; garage with storage room for 12 cars. Speak quickly.
ULSTER REALTY AGENCY.
276 Fair street. Phone 142.

HE WHO HESITATES IS LOST.
Beautiful 12 room two flat residence; all improvements; garage, in fine residential section. DuFlon, realtor, 309 Wall street.

FOR SALE—Houses and lots. Phone 531.

A REAL OPPORTUNITY.
Nine room cottage on river front, with dock; beautiful view; terms. Tanean Cottages, Malden-on-Hudson, N. Y.

FOR SALE—Unequipped farm, 90 acres; good buildings; $6,000; good terms; location Hurley. Oscar Addis, store, 628 Broadway.

FOR SALE—Bargains. Six room cottage; all improvements; $3,700; two family house; $3,000; 10 room house and store; $2,600; five room cottage; $1,600. Farms a specialty; agent for the Alladin bungalows. F. DuFlon, 309 Wall.

FOR SALE—Seven room house. 59 East Chester street. Inquire 65 East Chester street.

FOR SALE—Ten room house; all improvements; downtown section. Inquire Murphy, 12 East Strand.

FOR SALE—Lot, about half acre with barn; could be made into bungalow; variety of fruit; ten minutes from city; also island camp, two room bungalow, water front, near city. K. S. Bates, 117 Wall street.

FOR SALE—A rare opportunity; handsome eleven months old male Police Dog, son of the International and Grand Champion 1921, Grim von der Mainkur. Very gentle and fine disposition. A dog well worth a $1,000, but will sacrifice. If interested communicate with Charles M. Heymann, Jr., Big Indian, N. Y. "Grey Eagle."

FOR SALE—Cottage; just out of city; water in house; toilet, bath, electric lights, two acres, large poultry house, 250 grapevines, fruit, strawberries, asparagus; mountain and river view; price $5,250. Lezatte, 100 Downs street.

FOR SALE—In area Ashokan dam, five room bungalow, large garage, good water; some improvements, hen house, wood house, yard; all kinds fruit; mail route passes daily; fine school; a bargain to quick buyer. Inquire 169 Pine street.

FOR SALE—House, five rooms and bath; electric lights; fruit; 10 minutes walk from uptown business center; price $2,600. Ulster Realty Agency, 276 Fair street, Kingston, N. Y. Phone 142.

FOR SALE—House, eight rooms, bath, reception hall and large open attic, heat, gas and electric lights, modern bath room outfit, new hot water boiler with Rudd gas heater, gas range, metal ceilings throughout, floors covered with inlaid linoleum, new window shades, window and door screens; interior newly decorated and outside repaired and painted. The house at 64 Pearl street will be open to prospective buyers and brokers May 18th and 19th, 10 a. m. to 3 p. m. for inspection; immediate possession. Look this over, it's the best thing offered this year. Further particulars, telephone 41-R. Charles Bishop.

FOR SALE—Lot, 50x100, on Marys avenue, 104 Pierpont street.

FOR SALE—Six room cottage; all improvements, in first class condition; big lot, garage; $5,000, terms. Shatemuck Realty Co., Advance Bldg. Phone 1996.

FOR SALE—Seven room house; some improvements; lot 100x125; garage; convenient location; $2,500, terms. Shatemuck Realty Co., Advance Bldg. Phone 1996.

FOR SALE—Brick building, store and two flats, 79 Broadway. Inquire B. Steinhardt, Fleischmanns, N. Y. Telephone 115 Fleischmanns.

USED CARS FOR SALE.

FOR SALE—1920 touring car; first class condition; fine car for taxi; very reasonable. Bennett's, North Front street.

FOR SALE—1917 Ford touring car, four Hesseler shock absorbers; bargain. Liberty Garage, 440 Washington avenue. Telephone 1822.

FOR SALE—Reo runabout, fully equipped, $200. 137 Smith avenue.

FOR SALE—1920 Ford delivery. Inquire William D. Ryan, 455 Washington avenue.

USED CAR BARGAINS.

CARS OF ALL MAKES AND MODELS; PRICES FROM $100 TO $1,500. EASY TERMS. OPEN EVENINGS. STUYVESANT GARAGE, 250 CLINTON AVENUE, KINGSTON, N. Y.

FOR SALE—Ford touring cars, $125 and up; Maxwell touring car, $200; six cylinder Oakland touring, $375; six cylinder Oldsmobile touring, $500; 1919 Mitchell touring, $325; one ton Buick truck, $225. Van Motor Co., 529 Broadway. Phone 145.

FOR SALE—Ford sedan, in first class condition. Call 1549-R.

FOR SALE—1921 Franklin five passenger touring car; wire wheels, etc.; cannot be told from new; $1,250. J. E. Van Derveer, 574 Broadway.

FOR SALE—New and used Giant trucks. Byrne Bros., Broadway and Henry street.

FOR SALE—Two Hudson seven passenger touring cars, motor blocks reground, excellent condition. Phone 1063, Mack, Eagle Garage, Main street.

FOR SALE—Buick Six, 1918; many extras, cord tires. "Automobile," Uptown Freeman.

FOR SALE—One Galway motor, mounted on truck; first class condition; one milking cow coming fresh. Jacob Thomas. Telephone 227-F-23, Ulster Park, N. Y., Hyawanna Farm.

One Cent a Word

No Advertisement Less Than 25 Cents.

USED CARS FOR SALE.

FOR SALE—Ford ton truck and sedan traffic two ton trucks, new and used. William P. Glass, 915-W. 50 Emerson street, off Main.

FOR SALE—Ford motor block, crank shaft, main bearings and valve assembly; in A-1 condition; cheap; also toolmaker's tools. Address Box 316, Port Ewen.

FOR SALE—Seven passenger Chandler sedan; looks like new; fine running order; cheap. Broadway Garage.

FOR SALE—Ford truck; first class condition. Frank Sorbello, Port Ewen, stone house on state road from new bridge.

FOR SALE—Good used busses, dump trucks and truck chassis of all sizes. Katz Motor Car Company, 29 Union street, Paterson, N. J.

FOR SALE—1920 seven passenger Oldsmobile; first class condition. Rudloff, 164 Elmendorf street.

FOR SALE—One Ford coupe. Telephone 880-W. Richard Meyer, 569 Broadway.

FOR SALE—Chevrolet, late 1919 model; guaranteed A-1 condition; new rubber. Call after 6 p. m., 134 Cedar street.

WANTED.

WANTED—Furnished house or apartment; all conveniences; about June 1st, by two adults. Phone 366.

WANTED—Dressmaking, also remodeling of all kinds. Madame Williams, 101 Green street. Phone 1963.

WANTED—Five or six room house; all improvements; good location. Box 742, uptown.

WANTED—Office building; must be in good movable condition. Box 386, Central P. O.

WANTED—Painting, paper hanging, sign painting. The Up-To-Date Paint Shop, 76 North Front street.

WANTED—Jobbing and repairing at carpenter work by the day. William H. Ritch, 39 Montrepose avenue. Phone 1817-R.

WANTED—Painting, paper-hanging; wage $5 per day. Curtis, 432 Albany avenue. Phone 1801-R, after 5 p. m.

WANTED—Cash register and safe; must be reasonable. Telephone 1568-W.

WANTED—Elderly American wishes low priced board or furnished room or shack without board, near good trout fishing. Chance to work part time for whole or part payment, at light work on farm hotel, store, camp or building construction preferred; consider anything. Robbins, care I. E. Baldwin, Stockton, N. J.

WANTED—Small house or five rooms; improvements; to lease or to purchase on easy terms; city or suburban. Address "Room" P. O. Box 174.

WANTED—Couple wanted at once for cooking and waiting on table in small first class inn near Kingston; $80 a month, with room and board; no objection to colored. Write or call at 282 Fair street, Kingston, N. Y.

WANTED—Store refrigerator. Address "Refrigerator" Downtown Freeman.

WANTED—Boarders. 212 Foxhall avenue.

WANTED—To buy business; must average not less than $50 per week profit; state location, price, full particulars. Address "J. H. C." Uptown Freeman.

WANTED—Your Patronage. Public Stenographer, Notary. Advance Building. Established over two years.

WANTED—To buy good house in Kingston; give price and particulars. Address Cash, Downtown Freeman.

WANTED—Will pay cash, $5,000, for good house, in Second ward. "A. B. C." Uptown Freeman, City.

WANTED—Two or three furnished or unfurnished rooms, in uptown section, by two adults. "V." Uptown Freeman.

WANTED—Roomers or boarders. 458 Broadway.

WANTED—Thirty feet of iron fencing. 81 Main street.

WANTED—To buy candy show case. P. Lepori, 580 Broadway, candy store.

WANTED—One or two gentlemen boarders, who will room single or together. Every convenience. Call 35 Clinton avenue.

WANTED—Refined gentleman for furnished room; private family; uptown, near car line. Address Box 80, Uptown Freeman.

WANTED—Jobbing and repairing at carpenter work by the day. William H. Ritch, 39 Montrepose avenue. Phone 1817-R.

FEMALE HELP WANTED.

WANTED—EXPERIENCED OPERATORS ON ALL PARTS OF SHIRTS. LEARNERS ALSO TAKEN, PAID WHILE LEARNING. APPLY COLUMBIA SHIRT CO., O'NEIL STREET.

WANTED—EXPERIENCED NECK BANDERS AND BUTTON SEWERS; GOOD PAY; GUARANTEED STEADY WORK. BARMAN & CHARCHIAN, 218 FOXHALL AVENUE.

WANTED—Two maids in private family, one as cook and one as chambermaid. Address Box 31, Uptown Freeman.

WANTED—Stripping machine operators. G. W. Van Slyke & Horton.

WANTED—Experienced final examiners. Fessenden Shirt Co., Inc., Field Court.

WANTED—A good cook; two in family; good salary; no washing or ironing. Apply Mrs. Martin Cantine, Saugerties, N. Y. Telephone Saugerties, 40-F-3.

WANTED—Woman as cook for Industrial Home. Apply Mrs. Brigham, 729 Broadway. Telephone 809-J. Sleep home, if preferred.

WANTED—Experienced ironers and pressers on shirts. F. Jacobson & Sons, Smith avenue and Cornell street.

WANTED—Experienced fellers. Fessenden Shirt Co., Inc., Field Court.

WANTED—Experienced neckbanders. Fessenden Shirt Co., Inc., Field Court.

WANTED—Woman for general housework. Phone New Paltz, 32-F-4.

WANTED—EXPERIENCED SLEEVE FACERS, HEMMERS, FELLERS AND JOINERS. B. M. CHARCHIAN, 160 CLINTON AVENUE.

WANTED—A girl or woman to do general housework; no washing. Miss Ethel H. Gray, 31 Albany avenue, City.

WANTED—Bookkeeper and stenographer for general merchandise business in country; must be energetic, accurate and capable; references required. Answer in own hand-writing stating experience and wages expected. "Stenographer," Downtown Freeman.

WANTED—Nurses for mental cases in sanitarium; $45.00 per month and maintenance. Apply Dr. MacDonald's House, Central Valley, N. Y.

WANTED—Two salesladies, with previous experience in dry goods line. Eighmey's, 26 Broadway.

WANTED—Girl. Apply Thomson's Laundry, 243 Clinton avenue.

WANTED—Laundress; Eagle Hotel; $55 per month, room and board.

WANTED—Experienced waitresses, for the Catskill Mountain House. Address Bertha Ghear, High Falls, N. Y.

WANTED—Experienced operators, also experienced pressers. Bostonian Waist Co., 50 Hasbrouck avenue.

WANTED—Woman cook; to begin at once; laundress, kitchen woman and dining room girls, for boarding house. When applying give experience, and where last employed. A. W. Billings, proprietor, The Madison, Stamford, N. Y.

One Cent a Word

No Advertisement Less Than 25 Cents.

FEMALE HELP WANTED.

WANTED—Right hand rollers, and girl to examine work. Apply Palo Cigar Co., 54 Broadway.

WANTED—Girl for general housework; no washing or ironing. 42 Downs street.

WANTED—An experienced chambermaid. Phone 1333.

WANTED—Waitresses and chamber maid. Hotel Rossmore.

WANTED—Middle aged woman for kitchen work; must be a good plain cook; two in family. 41 Johnston avenue.

WANTED—Cuff stitchers, cuff runners. F. Jacobson & Son, Smith avenue and Cornell street.

WANTED—Young lady assistant. Priscilla Alden Chocolate Shop, 282 Fair street.

WANTED—Girl for general housework. Inquire Mrs. Sam Bernstein, Jr., 173 Pearl street.

WANTED—Woman as waitress and chambermaid. Apply Mrs. Williams Carter, Manor Farm. Telephone 192.

WANTED—Maid for cooking, general housework; family of two; first class; good pay; all year round position. Give particulars in first letter. Lock Box 175, Newburgh, N. Y.

MALE HELP WANTED.

WANTED—Carpenters. Inquire Fred J. Roosa, 387 Albany avenue.

WANTED—Good carpenter. Griffin Herrick, Woodstock, N. Y.

WANTED—Gardener helper; single. Apply Oscar's Farm, New Paltz. New Paltz bus passes place.

WANTED—TANK STEEL WORKERS. UNIVERSAL ROAD MACHINERY CO.

WANTED—Married or single man, to work on farm. Apply Hotel Ulster.

WANTED—High class men to represent a national organization which helps people in the financing of home building and home buying. Substantial income and permanent position. See W. Cleveland, 286 Wall street, Kingston.

WANTED—Reliable farmer and wife on dairy farm. Wife to board single men. Men's rooms and all food furnished. Good wages. Address Box 27, Downtown Freeman.

WANTED—Carpenters. Elmer E. Swart, 110 Elmendorf street.

WANTED—Man to do general farm work, by the day. F. G. Schmidt, Manor Lake. Phone 184.

WANTED—Experienced ironers and pressers on shirts. F. Jacobson & Sons, Smith avenue and Cornell street.

WANTED—Coopers wanted on slack barrels; machinery used. Germantown, N. Y.

WANTED—Teamster; good board and wages. Apply C. C. Oliver, R. F. D. No. 3, Kingston.

WANTED—Laborers for state road work; 35c per hour. Rosoff Engineering Co., Margaretville.

WANTED—We want sales representatives for laundry and toilet soap, tea, coffee, toilet articles, perfumes, extracts, and 140 other household necessities. No capital required. Earnings $40 to $75 per week. Letter of credit from business man or property owner for $250 necessary. We send men to train you in salesmanship and get you started right. The best direct to home selling proposition on earth. Write today. C. M. Aldred, Manager, Herrs Island, Pittsburgh, Pa.

WANTED—Carpenters; good pay. 35 East Chester street.

WANTED—Dishwasher at City Hotel, Main street.

WANTED Four good carpenters at once. A. Schoonmaker, Port Ewen.

WANTED—Painters wanted; good brush hands wanted. Apply at 60 West Pierpont street, Peter A. Kullman.

WANTED—Laborers at the Overlook Mountain House, Woodstock, N. Y.; $40 per month, room and board. Come ready for work.

WANTED—Man or strong boy to work on farm by the day or month. George E. House, Ulster Park, N. Y.

WANTED Stone masons. 57 Linderman avenue.

WANTED—Italian help by the day, with or without board. L. B. Quackenbush, Ulster Park, N. Y.

CARPENTERS WANTED.
FOR BARGE CONSTRUCTION.
STEADY WORK FOR ONE YEAR. EIGHT HOUR DAY.
$5.12 per day.
IRA S. BUSHEY & SONS, Inc.,
FOOT OF COURT STREET,
BROOKLYN, N. Y.

WANTED—Stone mason. Apply Beechford Farms, Cold Brook, N. Y. P. O., Mt. Tremper, N. Y.

WANTED Man to work on country place. Little, care Parish's Garage.

WANTED—Night clerk; $40 per month, room, board. Apply at once W. W. Foster, Beekman Arms, Rhinebeck, N. Y. Telephone Rhinebeck, 800.

WANTED—Experienced plumber's helpers. Canfield Stove Co., Strand, Kingston, N. Y.

WANTED—An energetic young man to take distribution in Kingston, of a popular nationally advertised soft drink; must have some money to invest, business will stand strictest investigation; state age, experience, references. Address letter only, Charles E. Culpeper, 330 West 27th street, New York City.

WANTED—Men, handy with tools, for summer boarding house; state wages. Hugo Schroeder, Box 29, Kingston, N. Y.

WANTED—Experienced life insurance man; good personal producer; general agency contract; old established company. I. M. Dean, Hotel Stuyvesant.

WANTED—Man to grade lawn. Inquire 76 Clinton avenue.

WANTED—Man for kitchen work, some knowledge of cooking required, wages $50.00 per month, board, room and washing. Apply by letter, Lake Mohonk House, Mohonk Lake, N. Y.

WANTED—Young man. Apply Thomson's Laundry, 243 Clinton avenue.

WANTED—Man or boy, over 16, for general farm work. John H Beatty, Hurley avenue. Phone 463.

WANTED—First class painters. Apply C. A. Dolson, 716 Broadway. Telephone 1748.

FURNISHED ROOMS.

FURNISHED ROOMS—Furnished front rooms for light housekeeping. 28 Henry street.

FURNISHED ROOMS—318½ Wall street. Telephone 1757-M.

FURNISHED ROOMS—91 Hone street.

FURNISHED ROOMS—For light housekeeping. 101 Green street. Phone 1963.

TO LET—Room. 13 Belvedere street.

FURNISHED ROOMS—180 Albany avenue. Telephone 1744-W.

FURNISHED ROOMS—154 Fair street.

FURNISHED ROOMS—Board if desired. 110 St. James street.

FURNISHED ROOM—Large front room, suitable for two gentlemen; centrally located; all improvements; board if preferred. Address Private Family, Uptown Freeman.

FURNISHED ROOMS—By day or week. 30 Green street.

FURNISHED ROOMS—154 Fair street.

One Cent a Word

No Advertisement Less Than 25 Cents.

LOST.

LOST—Glasses in case, on Clinton avenue, Sunday night. Please return 85 Clinton avenue.

LOST—Between West Shore and High Falls, canvas cover of auto truck. Reward. Telephone 17-F-13.

LOST—Moss Agate ring, on Elmendorf street, Bruyn avenue or at new ball grounds; valued as keepsake. Finder please return to 137 Elmendorf street. Reward.

LOST—Presto-Lite tank, between Martin's Garage, Broadway and Orchard and Hasbrouck avenue and Meadow street. Reward. Phone 221.

LOST—Boy's tan shoe lost between Kingston, Shokan or Kingston and Napanoch. Please notify Louis Countrymen, Highland, N. Y.

LOST—Automobile headlight rim, uptown, Monday night. Finder please return to Southard & Beichert, 579 Broadway.

LOST—Wallet, containing chauffeur license 223,955. Kindly return to Downtown Freeman Office or Ulster Garage.

LOST—Gentleman's card case, containing chauffeur's license and owner's license for three cars. Reward. Return W. Norman Conner, 302 Fair street.

LOST, STRAYED OR STOLEN May 15, gray horse, weight about 1,200, scar left hind quarter, near hip. Reward. A. L. Simpson, Gardiner, or telephone J. M. Moran, Gardiner.

TO LET.

TO LET—Offices 293 Wall and 276 Fair streets. Phone 531.

TO LET—Store, 99 North Front street. Inquire William D. Ryan, 455 Washington avenue.

TO LET—Desk room. Phone 1682.

TO LET—Office. Inquire 340 Broadway.

TO LET—Floor space over garage. 121 Broadway.

TO LET—Garage 68 Clinton avenue.

TO LET—Store. Inquire 73 Broadway. Harry Netburn.

TO LET—Kitchenette apartment for one or two adults; desirable location. Inquire 774 Broadway.

TO LET—Five rooms, toilet, water and gas on West Pierpont street. Inquire at 72 Broadway, restaurant.

TO LET—For season or longer if desired, eight acres cultivated land on Miller's Lane, Lucas avenue. Phone 1248-R.

TO LET—Five rooms; all improvements, with heat; adults only. Telephone 1326.

TO LET—Five rooms; adults only. Call mornings. 28 Henry street.

TO LET OR FOR SALE—House; seven rooms, all improvements on Albany avenue. Telephone 1801-R, after p. m.

FOR RENT—Two large connecting furnished rooms; all improvements. 455 Broadway.

FOR RENT Remington, Monarch and Underwood visible typewriters for rent. E. Winter's Sons, John street.

FOR RENT Typewriters, Underwood, L. C. Smith, Remington, etc. O'Reilly's, 630 Broadway. Phone 1509.

TO LET Offices, 293 Wall and 276 Fair streets. Phone 531.

TO LET Five room flat; bath and improvements 251 Abeel street; references preferred.

TO LET—Four room house; 145 Spring street. Inquire Old Homestead, 9 Abeel street.

TO LET Furnished house; good location; references required. Address "L. S." Uptown Freeman.

TO LET—Store. 173 Foxhall avenue.

TO RENT—The Clermont Hall, corner Wall and John street, for dancing or other purposes by the evening or by the season. Inquire 311 Fair street.

TO LET—Separate garage, $3. 130 Tremper avenue.

FOR RENT—Garage. Inquire 173 Elmendorf street, near Ten Broeck avenue or phone 1837-W.

TO LET—Three rooms on second floor; good condition; rent $22 month. 61 Prince street. Telephone 220.

TO LET—Garage space. 386 Albany avenue.

TO LET—Furnished flat, with improvements. 43 Garden street.

FOR RENT—On account of accident and sickness, a well known and advertised Inn and Tea Room, tastefully furnished with latest improvements on state road, wonderful location, doing business all year. A grand opportunity for a young couple to make money. Immediate possession given, but you have to act at once. Small amount of cash needed. Stunkle, 595 Broadway, Kingston, N. Y.

POSITION WANTED.

POSITION WANTED—Expert stenographer, typist will work for twelve dollars weekly. Miss G. Sawyer, 39 Van Buren street. 676-J.

POSITION WANTED—Handy man, inside or outside, summer hotel or boarding house. Box 74, West Hurley, N. Y.

MISCELLANEOUS.

FURNITURE Storage; best in city. Apply B. F. Carr. Phone 341-W.

NOW IS THE TIME to have your ice boxes and refrigerators relined. F. Kruger Tinsmith Shop, 722 Broadway. Phone 1269.

STOVES STORED. Phone 160-J.

CABINET MAKING and upholstering, satisfaction guaranteed. Harry Dumey, Wall and Pearl streets. Telephone 1200-R.

ALL Types of Automobiles Springs repaired, reset and rebuilt. Stuyvesant Garage.

FURNITURE STORAGE—Lowest rates, safe and sanitary. Four story brick building. John A. Murray, 32 East Strand. Phone 914.

RIDER'S MUSIC STORE opens for business at 276 Fair street.

A DRESSMAKING DEPARTMENT has been installed in which your own materials will be made up in any style desired. Summer dresses made for $5 up. Dresses remodeled at reasonable prices. L. Rosenzweig, 257 Broadway, near Brewster street. Telephone 1642.

M. NEWKIRK & SON, General trucking; baggage express. Telephone 1908-W.

MORAN BUSINESS SCHOOL, Burgevin Building, Fair and Main streets. DAY—NIGHT. Prospectus free. ENTER NOW!

FURNITURE TRUCKS drive in 54 Smith avenue storage warehouse; inspection solicited. Telephone 157-M. Residence 316-W.

WE HAVE REOPENED our developing and printing department. 24 hour service. E. Winter's Sons, kodak store, John street.

FURNITURE STORAGE; mouse and dust proof; all metal lined rooms; rates $3.00 to $5.00 per month. Apply Stuyvesant Garage. Phone 1176.

"SAVE MONEY AND WORRY—Serves in a Hurry" insurance in the Merchants' Mutual Automobile Liability Co. Local agency, 220 Fair street, Kingston, N. Y. Send name and year of your car and save from $5.00 to $25.00. Our rates about 20% lower than other companies.

EXPERT TUNING saves and improves the piano. Terms reasonable. Phone 1367-W. MARTHIS, 156 Prospect street.

LLOYD-GEORGE NOT TO RESIGN

Defeat in Parliament Not Serious But Minister of Education May Resign as Sacrifice.

By Telegraph to The Freeman

London, May 17.—Although members of the ministry ridiculed the idea of a "crisis," the cabinet met today to consider the defeat which the government sustained in the house of commons last night. The government lost when a motion to adjourn was carried, preventing discussion of the government proposal to tax teachers part of their salary for the educational pension.

A telegram was sent to Premier Lloyd-George at Genoa explaining the situation and it is understood that a reply has been received.

It was authoritatively stated by Downing street officials that there was no chance of Premier Lloyd-George resigning before the conference is held at The Hague. That meeting, it was declared, will be carried out as planned and a commission will be duly appointed to study and report on the Russian situation.

Premier Lloyd-George will return from Genoa at the end of the week and after a brief rest will take personal command of the situation. In the meantime measures to recoup the defeated legislation, will be under discussion. It is possible that the pension bill may be formally submitted to Commons as a test of the house's confidence in the government. If it is passed, it will be considered a vote of confidence; if not it will be considered a vote of non-confidence.

Austen Chamberlain, government spokesman, is expected to address Commons tonight to outline the cabinet's attitude. His speech, if made, will be based upon the communication from the premier.

The opponents of the premier are making capital out of the partial failure of the Genoa conference and the government defeat last night, but even the most violent of the anti-Lloyd-George newspapers do not regard the "crisis" as serious. They point out however, that evidence has begun to accumulate that the coalition is weakening and that a general election probably will be forced earlier than anticipated.

The Genoa situation and the incident in commons last night afford the premier an excellent opportunity to step down and out if he is tired of the strain of office. The general opinion however, is that the government will continue to make light of attacks against it. There is a possibility that H. A. L. Fisher, president of the board of education, may be offered as a sacrifice. His possible resignation has been discussed without any decision being reached.

It was generally conceded today that the government's defeat resulted from poor generalship. The coalition whip ordered all members to the house at 8:30 for a vote but the opponents of the governments forced a division at 7:40 o'clock when the government's forces had not yet been marshalled. Chamberlain arrived upon the scene too late to save the day.

Three-Ply Glass.

A fortune is said to await the person who shall invent a flexible, unbreakable glass. "Armored glass," so called because it contains a netting of galvanized iron wire and is not easily broken into small pieces; is too heavy and too nearly opaque for most uses. There is a glass called "three-ply," which has been used in France. Although it is neither flexible nor unbreakable, it has certain advantages over other kinds. It is composed of two panes of glass, with a thin sheet of transparent celluloid pressed between them and made to adhere to them by hydraulic pressure. Tests have shown that a blow hard enough to shatter ordinary glass and to drive the pieces for some distance merely cracks the three-ply glass. It has been found useful for motorcars, omnibuses, railway cars and other fast-moving public conveyances.

Destroyed the Evidence.

There are times when mascots such as the black cat fulfill their function as luck bringers. There is a true story of Candy, the mascot of the emperor of India. One day a marine was in trouble for leaving grease in a frying pan and appeared at "captain's defaulters." The pan was handy on the quarterdeck as evidence, and there also was Candy, sniffing the morning breezes. The defaulter did not attempt to deny the offense, but the evidence had to be produced, and when the can was handed to the captain, behold! it was a burnished silver. The captain looked at the pan, then at Candy complacently licking his chops. The charge, of course, fell through, and his chums declared that Candy smiled as he trotted back to the galley.—Manchester Guardian.

One Cent a Word

No Advertisement Less Than 25 Cents.

FURNISHED ROOMS.

FURNISHED ROOMS—With board if desired. 50 Grand street.

FURNISHED ROOM—Pleasant. 52 Cedar street.

FURNISHED ROOMS—Light housekeeping rooms. 112 Hone street.

FURNISHED ROOMS—Two and three rooms apartments furnished; light housekeeping, on river front; month or season; reasonable. Tanean Cottages, Malden-on-Hudson, N. Y.

FURNISHED—One to four light housekeeping rooms; all improvements. 179 Wall street. Phone 1117.

FURNISHED ROOM—88 Downs street, with bath.

FURNISHED ROOMS—Furnished rooms for light housekeeping. 771 Broadway.

FURNISHED ROOMS—67 Elmendorf street.

FURNISHED ROOMS—All improvements. 42 Abeel street. Telephone 746-J.

FURNISHED ROOMS—For light housekeeping. 45 Franklin street.

FURNISHED ROOMS—45 Downs street; gentlemen only.

DOES NOT UNDERSTAND GIFT

Frenchman Absolutely Without Education Is Unable to Explain His Mathematical Powers.

Jacques Inaudi is in Paris. Nightly he demonstrates his extraordinary feats of calculation. He displays always the same assurance, the same accuracy, and when, occasionally, he gets too stiff a question, for just a second he presses his hands to his wide forehead before answering—exactly the same gesture he had forty-two years ago when he came to the capital for the first time.

That was in 1880, observes Le Petit Parisien, Paris (translated for the Kansas City Star). Inaudi was then 11 years old. The son of poor Piedmontese peasants, he knew neither how to read nor write, but after a few minutes of the intense abstraction of the savant he could solve the most complex mathematical problem.

Wandering about the world, displaying a trained monkey in cafes for a livelihood, it was a custom to ask his audience to put arithmetical problems to him, and his fantastical ease in solving them finally attracted the attention of a Marseilles merchant, who brought him to Paris.

He completely amazed the scholars and in a few days was celebrated. He could never explain the mechanism of his calculations. He simply possessed the mysterious power with which certain human beings are sometimes gifted. Broca, who measured his skull, found the head abnormally developed on the right side. That was all. Inaudi has remained ever since a marvelous calculating machine, a living prodigy, but has made no new contributions to the progress of mathematics.

CAN SEE GROWTH OF METALS

Interesting Experiments Conducted by Ohio Professor Recently Made Public by Scientific Monthly.

When a piece of iron wire is placed in a solution of potassium ferricyanide (2 to 4 per cent), containing some egg-white or gelatine to act as protective colloid, and a little sodium chloride, delicate blue-green vesicles and tubules of ferrous ferricyanide are quickly formed; the tubules grow out rapidly into the solution, and within half an hour or less the whole wire is covered with a dense filamentous growth resembling blue green algae, writes Prof. Ralph S. Lillie of Nela research laboratory, Cleveland, O., in the Scientific Monthly.

Iron is an especially favorable metal for such experiments apparently because of the presence of numerous local electric couples between different areas of the metallic surface, and filaments several centimeters long are readily obtained. These often exhibit delicate and regular cross-striations and other appearances suggestive of organic structure.

If instead of iron the related metals, cobalt and nickel, are used, a different type of growth is obtaind, coarser and more vesicular in structure and with finer tubules; many of the latter follow a characteristic, tortuous or zigzag course.

Ballet Among Soap Bubbles

Beautiful scenes are common in the motion picture studios, and many mechanical effects are produced which fairly dazzle the eye of the onlooker. As a climax to an unusually gorgeous "set" a director recently called for a dance in the midst of soap bubbles. Accordingly, since a space 20 by 40 feet had been designated to be filled with the frothy substance, a metal sieve of this size was fitted in the floor. A soap solution, made with 200 barrels of the product and mixed in the same manner as plasterers prepare lime, was piped to the porous floor, and steam forced through it. The immediate transition into bubbles began, and these soon rose to a huge scintillating mass, in which the dancers performed, the whole presenting, according to illustration and description in the Popular Mechanics Magazine, a scene of fairy-like splendor.

The Country of Mothers-in-Law.

China until recently was the country of mothers-in-law, where they reigned and used their power to make martyrs of their daughters-in-law. One cannot imagine to what point this ferocious authority was carried. But their good time is nearing an end; the young wives have liberated themselves in the Chinese republic.

The feminists of Canton have won a "glorious victory":

First—There is no longer any marriage code.

Second the wife has the right to keep all she has earned.

Third—The divorce laws are the same for the two sexes.

It would be interesting to know what is thought of all this by the old mandarins with crystal or mother-of-pearl buttons.

Forest Fires in Quebec.

The establishment of a permit system whereby all sportsmen, surveyors, trappers, prospectors, lumbermen and others intending to pass over land leased by the provincial government as timber limits, should be obliged to obtain a permit, was one of the subjects discussed at the forestry conference of the Quebec Forestry Protective association, held at Montreal recently.

During the period of 1917 to 1920, 2,300 forest fires in Quebec were attributed to carelessness of sportsmen and workmen. These 2,300 fires swept over approximately 577,000 acres, of which at least 273,000 acres were estimated to be green timber and young growth.

Bell Summons Gods.

In China many temples are provided with a bell at the entrance, and when a worshiper enters he gives the rope a pull to ring the bell in order that the gods may be notified of his coming, and be at hand to attend to his prayers.

IMPORTANT!

OUR 21st

ANNIVERSARY SALE

STARTS

Saturday Morning

Watch for Page Announcement

IN FRIDAY EVENING'S FREEMAN

An Event That is Awaited With Keen Interest by Every Woman.

THE UP-TO-DATE CO.

KINGSTON, N. Y.

CHILDREN'S COATS GREATLY REDUCED

S. E. Eighmy

LADIES' DRESS SKIRTS AT SPECIAL PRICES

MORE THAN A DOLLAR'S WORTH FOR A DOLLAR

Here are bargains that mean real "money-in-your-pocket" savings to you. Read this advertisement clear through. You'll find genuine savings. It pays to shop at this good store.

Wednesday — *Thursday*

$1—CHILDREN'S SPRING COATS—$1

Good serviceable coats carried over from a previous season but lots of good wear in them yet.

White Dress Skirts

Here is an opportunity to get a white skirt which you can wear all summer.

Special $1.00

Ladies' Spring Coats

Carried over from a previous season but good serviceable coats. Could easily be made over.

Special $1.00

Infants' Coats

White coats which have become slightly soiled but which will be easily cleaned.

Special $1.00

CUT PRICE SALE OF SMART SPRING COATS

Our remaining stock of High Grade Spring Coats have been divided into four lots and placed on Sale at Great Savings. Included are many desirable models of soft finish Polo Cloths, Tweed Mixtures, Poiret Twill, Chinchilla and Serges.

Lot No. 1

In this lot are included many good serviceable coats.

$5.00

Lot No. 2

This is a good time to buy a good coat at money-saving prices.

$10.00

Lot No. 3

Coats which were much higher in price.

$15.00

Lot No. 4

This lot includes the very best of our remaining coats at big savings.

$20.00

SALE OF SPORTS AND TAILORED SUITS

Included are all our remaining suits. Smart models tailored along the graceful, long lines. Jerseys, Tricotines, Serges, Homespuns, Tweeds and Gabardines. Styles for business or dress wear.

Lot No. 1

You will be surprised at these bargains. The styles are just the ones you want.

$15.00

Lot No. 2

If you need a suit and want to buy one very reasonably this sale spells opportunity to you.

$20.00

Lot No. 3

These were formerly much more being the best suits remaining.

$25.00

26 BROADWAY, CORNER MILL STREET, DOWNTOWN

WEDNESDAY, MAY 17, 1922.
Sun rises, 4:37; sets, 7:16.
Weather, cloudy.

The Temperature.

The lowest point registered by The Freeman thermometer last night was 44 degrees. The highest point reached up until noon today was 68 degrees.

Weather Forecast.

Washington, May 17.—Eastern New York showers tonight and Thursday; cooler in extreme north portion tonight; increasing easterly winds, probably becoming strong.

May Special, $25

The EMERALD is the birthstone for May. It signifies Happiness. Today it is more costly than the diamond.

We offer for May one special ring, set with a genine diamond and 2 genuine emeralds for $25. See it in our window.

Cordially Yours,

SAFFORD & SCUDDER

JEWELERS.

"The House of Lucky Wedding Rings."

310 WALL ST., KINGSTON, N. Y.

BUSINESS NOTICES

Fallen Arches (flat feet) restored without the use of bandages, stropping or loss of time. Dr. Breberg, 65 St. James street, corner Clinton. Tel. 764.

Joseph Dolson, practical house painter, decorator and paper hanger. 98 Clinton avenue. Phone 1921-J.

Dr. Edward E. Henry announces the removal of his Dental Office from No. 25 John street to No. 2 John street, corner of Clinton avenue.

RIDER'S MUSIC STORE moved to 276 Fair street.

Empty 98 lb cotton flour sacks, 50c dozen. MRS. SALZMANN'S BAKERY, 101 Abeel St. Tele. 1610.

80 years of piano achievement. Hardman established 1842. The artist piano—Also the official piano at the Metropolitan Opera House, New York city for half a century—For sale at Thomas' Music Store, 261 Fair street, opposite Post Office.

PAPER HANGING
for the trade by roll on job.
JACOBSON, 75 Cedar St.
Phone 2117.

MOVING AND STORAGE.
Enclosed van for local and long distance. Piano hoisting. A. Kreisig, 769 Broadway. Telephone 1547-W.

MOVING, TRUCKING, EXPRESS
Local and long distance.
MASTEN AND STRUBEL, 742 Broadway. Phone 1255-J.

Local and long distance moving. Done reasonable. H. MYERS. Tel. 1131-J.

LAWN MOWERS SHARPENED.
Repaired, called for, guaranteed, bicycles, etc. Write or call 382-M. GALLO, Chapel street.

BUSINESS NOTICES

CORD WOOD
Large truck load, $4.00, sawed or split.
H. CLEARWATER Phone 862-J.

SNYDER BROTHERS EXPRESS
Phone 757, 628 Broadway. Baggage and delivery service; moving and hauling; local and long distance.

Taxi day or night, 50 cents for 1 or 2 passengers. Each additional passenger, 25 cents. Phone 1194.
WILLIAM D. RYAN.

Piano Tuners
Frederick C. Winters
James H. Winters
231 Clinton Ave. Phone 1113-J

Perry's Express. Phone 71-M.

Buy Herbert's Brooms. They are made in Kingston. To be found in our house furnishing department.
GREGORY & CO.

We clean windows in stores and houses also offices cleaned. Kingston Window Cleaning Company, 43 Lucas avenue.

Dr. Magnus Gross,
Chiropodist.
284-286 Wall street. Tel. 420. Treats all foot ailments. Open evenings. Sunday by appointment.

PLANT
Pansy plants and all perennials now.
VALENTIN BURGEVIN, INC.

Laundry—Tel. 1986. Make wash day a play day, by sending your wash to the Kingston Laundry, 85-87 Broadway.

Watch the American Eagle Lawn Swings—Coming out in Glory. Manufactured by John M. Mayer, corner Mill and Chamber streets.

The Daily Freeman is on sale at the following stands of the Schultz News Agency in New York city:
102 West 42nd Street.
42nd Street and Park Avenue, (opposite Grand Central Depot.)
30th Street and Broadway, (S. W. Corner.)
42nd Street and Sixth Avenue, (S. W. Corner.)

Light and heavy trucking and delivery William P. Glass, 45 Janet street, 'phone 945W.

STORK'S TAXI SERVICE.
Day and night. Phone 585-J.

C. Rieser, Insurance Agency will remain at the same address, 113 Abeel street.

PAINTING.
Paperhanging, decorating, as you want it. Good work. Reasonable.
JACOBSON, 75 Cedar St.
Phone 2117.

Mrs. R. H. McCutcheon, licensed undertaker and embalmer, 44 Prince street. Telephone 1920.

TOMPKIN'S EXPRESS & MOVING.
Estimates given on all classes of work. 203 Elmendorf street. Telephone 1771-R.

BASE BALL!

Gloves
Mitts
Bats
Chest
Protectors

Balls
Masks
Score
Books
Bases

"The Lucky Dog Kind"

—at—

Charles A. Warren's

"THE SPORTING GOODS STORE"
260 FAIR ST.

STARTLING VALUES! *UNHEARD OF LOW PRICES*

EXTREME MARKDOWNS ON MOST DESIRED APPAREL

GOLD'S
RELIABLE SHOP
30 MAIN ST., KINGSTON.

THREE DAYS OF ASTOUNDING VALUE EVENTS

OUR BIG REALIZATION SALE

STARTS

Thursday Morning, May 18, at 9:30 O'clock

and Continues Friday and Saturday.

Kingston women are accustomed to unusual values in our sales, but **TOMORROW, FRIDAY and SATURDAY** offerings will cause astonishment! **Not only do these lower prices affect our choice Spring garments, but many advanced Summer fashions as well.**

AN UNSURPASSABLE GROUP THAT COMMANDS YOUR ATTENTION

COATS, CAPES AND WRAPS

FORMERLY PRICED $35.00

$13.75

Herringbone, Polette, Double Plaids, Sport Mixtures and Light Weight Capes of Silk Canton Crepe in all silhouette for present and early summer wear, silk lined.

BOX AND LONG LINE TWEED SUITS

FORMERLY PRICED $27.50

$15.00

Full Silk Lined Models of Kelly Tweeds and Diagonal Weaves, all colors in women's and misses' sizes. Exceptionally well tailored and high grade. Don't miss these values.

QUALITY TRICOTINE AND TWILL SUITS

FORMERLY PRICED $45 AND $50

$27.50

Newest 36 inch Long Jackets or models in revised expressions of the box and novelty styles, faultlessly tailored and richly silk lined suits, appealing to the fastidious.

FASHIONABLE DRESSES

FORMERLY PRICED TO $45 AND UP TO $50
$17.50 AND $22.50

Individualized Dresses of Canton Crepe, Crepe de Chine, Taffetas, Krepe Knit, Krepe Satin, Tricotine and Poiret Twill.

TAILORED AND SPORT SKIRTS

WERE UP TO $10 AND $12.00
REDUCED TO $5.50

Striped and Checked Combination Prunellas, Plain and Fancy Tweeds, in plaited, straightline, wrap-around and fringed types, wanted colors.

ATTEND THIS REALIZATION SALE, realize the greatest savings on new and worthy garments. Test for yourself the good and personal service that gives especial satisfaction to those who make this their home shop for quality garments.